Gainesville Daily Sun

OL. XXIV, NO. 32 GAINESVILLE, FLORIDA, SUNDAY, MARCH 17, 1907 TEN CENTS A WEEK

ALK ON RATES BY HOKE SMITH

akes Address to the Business Men of Cincinnatti.

SUGGESTS COMPETITION

that with Public Line from Chi- to Cincinnati, and Western & ntic Extended to the Sea, Rail- ds Would be Curbed.

ncinnati, March 16.—Governor- Hoke Smith, of Georgia, deliv- the chief address Thursday at annual banquet of the Merchants, ufacturers and Shippers' associa-

. Smith discussed the transpor- problem and attributed the evils present day to those who are ing from them, the business as a result of their failure to an active part in political af- and demand the passage of leg- n prohibiting the issuing of fic- rialroad securities and prevent- ilroads from forcing the public taxed to pay dividends on such d stocks and bonds.

contended that additional powers be given the interstate com- commission and the various ilroad commissions and de- at something should be done

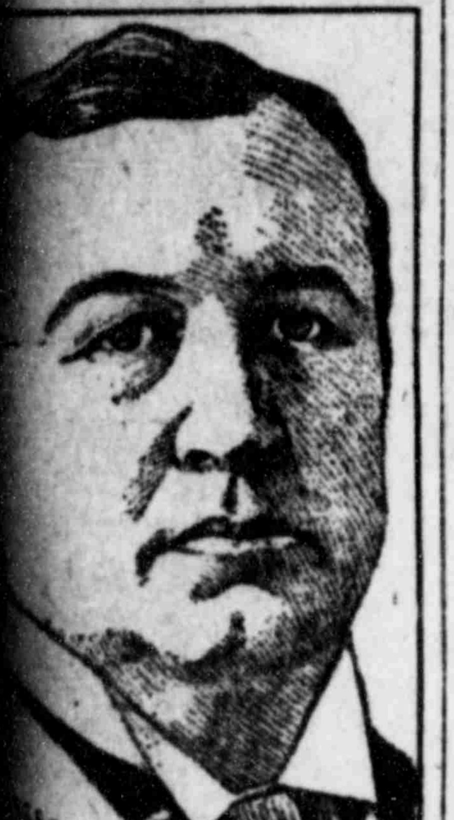
HOKE SMITH.

t the courts from being so block remedial legislation nctions.

up the situation in Cincin- rates charged from this city utheast, Mr. Smith declared rgia will certainly extend its from Chattanooga to Atlanta to reach tidewater, and said believed that if a railroad, by cities or states, were built Chicago and Cincinnati, this ection with the Western & At- would control such a large of business that the Cincinnati n, owned by Cincinnati, but d by the Southern railway un- long term lease, would be to terms, and that this com- could give such rates from es to the south Atlantic coast force all competing lines to only rates representing a just e on a fair valuation of their .

vernor Smith spoke about trans- tion, saying there was no more rtant and difficult problem to be d by the people of the United s.

eft without restraint," he said, railroad companies can fix the of lands. They can undermine rofits of merchants. They can the business of the manufac- They can make and unmake d cities. The condition of s by the public upon their om day to day.

rs ago the transportation controlled by many ts. Now they are and several in- three-fourths ge of the bilts, Moores, Gould, Pennsylvania and Rockefeller. While they conflict at times, their struggles are in the matter of acquiring properties, not in better or cheaper transportation, but in more stocks and bonds, upon which the public must furnish money to pay dividends.

"The control of the railroads of the country has passed from trained railroad operators to bankers, who speculate in railway stocks. A notable result of this condition is the withdrawal of authority from the local management and local superintendence, the reduction of salaries to those actually doing the work of transportation, and the dwarfing of the power and capacity of the men upon whose management the public must immediately depend. To this, at least in part, is due the recent pendency towards a less efficient service.

"The interest controlling the railroads, as a rule, study the problem of making immense fortunes at once out of the increased stock and bond issues. The right to earn a just income on the actual investment in the properties does not interest them. They are careless of the duties owed by the transportation companies to the public.

"The railroad properties of the United States are capitalized at over $13,000,000,000. Careful estimates of their actual value show them to be worth less than $6,000,000,000. The public, therefore, are being called on to pay excessive rates for transportation to make interests and dividends on $7,000,000,000 of watered stocks and bonds. These bonds and stocks rest like a permanent mortgage on the industries of those engaged in the various avocations of life.

"The transportation company is a public enterprise. The railroad is built by the use of the state's power of eminent domain. The public are entitled to a voice in the charges which are made by the railroad company for carrying passengers and freight. These charges must be reasonable and free from discriminations.

"The duties of a railroad company are dual: First, to the public; second, to its stockholders.

"The public must look to the states and to the nations to protect their rights. When we realize that over half the stocks and bonds issued by the railroad companies of the United States are speculators, and not based upon money actually invested in the properties, we see how recklessly the rights of the public have been disregarded.

"I present to you no struggle of labor against capital. I urge no contest of poverty against property. I plead for the rights of the property owners and their employees of the United States, of the men owning industrial and manufacturing enterprises, of the men owning agricultural interests, and of the great body of men dependent upon their efforts. I plead for the legitimate rights of the public against the mismanagement of quasi-public corporations.

"Instead of exhausting the capac- [illegible] our transportation companies to [illegible] dividends on watered stock and [illegible], the public were entitled to ha[illegible] all the money realized from the sale of stocks and bonds invested in the properties. Thereby the facilities of the transportation companies should have been improved. The public was furthermore entitled to a reduction in transportation charges as the volume of business increased and the cost of service lessened.

"That there is a friend of thought more and more favorable to government ownership of transportation companies, I do not doubt. While there are advantages as well as disadvantages to be derived from government ownership of all the railroads, it is hardly more than academic question at present. Anything approximating wholesale government ownership would be impossible for many years to come, and the remedy immediately before us must necessarily be to perfect the legal authority in properly constituted agents to regulate and control, and then to enforce through these agents the rights of the public.

"The rate-making power has been given to the national roalroad commission. We should not be afraid [illegible] men questions. Their pay should be ample, and a seat upon the national railroad commission should be regarded as one fully as exalted as a seat upon the supreme court bench of the United States.

"Additional powers should be given to the commissioners. Bonds and stock issues upon interstate railroads should be submitted for their approval, and none should be permitted unless the money derived from their sale is to be spent upon the properties made liable for them.

"Transportation companies should not be permitted to load down their properties with stocks and bonds for speculative purposes. The railroad commission should have the fullest power to compel proper facilities to retaliate with a reduction of service, or by cutting pay of employees, should be met by severe personal punishment to the guilty officers. State commissions should be empowered with full authority in matters of interstate transportation. Public sentiment should sustain state and national commissions in the most vigorous enforcement of the duties confided to them.

NO BIG BATTLE HAS BEEN FOUGHT

Honduras and Nicarauga Are Still Only

SKIRMISHING FOR THE VANTAGE

Each Side Has Made Claims of Victories Not Warranted by the Facts, and Each Has Denounced Reports Sent Out by the Other as False.

Puerto Cortez, Honduras, March 10, via New Orleans, March 15.—In spite of the claims made by commanding officers on each side that "The enemy has been vanquished in an important battle," the fighting between Honduras and Nicaragua has up to the present time been confined to small engagement between scouting parties on one or the other on the frontier encounters that anywhere else would be classed as skirmishes.

Each side has made claims of victories not warranted by the facts, and each has called the reports sent out by the other false and misleading. But while there has been no battle as yet, all the conditions are ripe for a serious engagement. It is a mistake to characterize all Central American fighting a comic opera performance.

Much of the fighting here is comparatively not serious, but the warring elements of these states have shown in the past that they can, on occasion, put up a good stiff fight, and if the arrayed forces of Honduras and Nicaragua do meet in a general engagement the conflict in no sense will be consequential or to be laughed at.

The actual situation of armed hostility between Honduras and Nicaragua, from the Honduran side, is as follows:

The skirmish at San Macos, a village in Honduras, about 5 miles from the Nicaraguan frontier, was inconsequential. The main Honduras force is at Choluteca to Texiguar, Guinepa and Yuscaran. These four towns are in practically a straight line and about 20 miles from the frontier.

President Bonilla is waiting for further reinforcements from Tegucigalpa and for arms from the the United States. He would like also to have the first serious engagement on Honduras territory in order ot be able to demand that Salvador make good her promise to help him in case of war.

The presence of President Bonilla in the field has stimulated these Hondurans so that the men have confidence, and he is a fighter of experience. He has a strong personal following in Salvador as well as the confidence of the Salvadoran army and every one here is expecting to hear any day that Salvador has decided to fight with him. Honduras has armed already between sixteen and eighteen thousand men, and fifteen thousand more are being equipped at the capital.

The idle always have half a mind to [illegible]

WOMAN INJURED ON A CAR.

Mrs. Bowden Knocked to Floor by Controller Explosion.

Atlanta, March 16.—Mrs. Emma Bowden, a dressmaker, of 211 West West Fair street, was knocked to the floor and probably badly injured, as the result of the explosion of the controller of a West Fair street car.

Mrs. Bowen was on her way home. She boarded the car at the corner of Pine and Peachtree streets. Just as she steped on the platform and opened the door to enter the car, the controller exploded, and she was thrown to the floor, her left side and left arm being painfully if not seriously injured.

The car being disabled by the bursting of the controller, the conductor and motorman helped Mrs. Bowen on a Woodward avenue car bound for the center of the city.

She stated that her left arm and side pained her greatly, and that, while she knew her arm was not broken, she feared that the injury to her side would be more serious.

At the corner of Broad and Peachthree and Marietta streets, she was helped from the car to a drug store, where a note of the case was made by a street car inspector. Last night she was reported as resting easy.

National Child Labor Law.

Chicago, March 16.—A national law prohibiting or regulating the employment of child labor in the United Staes is the only practicable method of dealing with this phase of the social problem in America, according to the Rev. A. J. McKelway, assistant secretary of the national child labor committee. "I want to see the big stick at Washington shaken over the heads of those who employ child labor," said Mr McKelway on Thursday night in an address at the Chicago industrial exhibit. I want to see this problem made a national issue and carried into the federal courts. Child labor is the cure of the textile trades. It is literally true that the clothing you have on, from the stocking on your foot to the flower on your hat, may have been, and probably was in some part, the product of child labor. The time will come when the American will boycott articles made by child labor."

Woman Burns to Death.

LaGrange, Ga., March 16.—Mrs. Dixie Borders met an awful death at her home, west of LaGrange, about noon Thursday. She was alone at home with her children, and when found she was lying about one hundred yards from the house and unconscious, so severely burned that she died soon after being found. It is supposed her clothing accidentally caught fire, when she ran from the house, and no help being at hand suffered terribly until mercifully relieved by insensibility. Mrs. Borders was the sister of J. P. Bennett, of this city She was the mother of several children, one a babe of six weeks.

Mob Lynches Two Negroes.

New Orleans, La., March 16.—Flint Williams and Henry Gardner, two young negroes, were taken from the city jail about 1 o'clock and hanged in the court house square by a party of about fifty. Both negroes confessed to having, with a third negro, shot and robbed the two Italians on Monday night. Gardner also confessed to having entered the room of Miss Jessie Bumpus about 3 o'clock Thursday morning. The whole affair was quietly planned after the caputre and confession of the negroes and was carried out without a hitch. The keys to the jail were taken from a police officer at the point of a pistol.

Prohibition at Jackson.

Jackson, Miss., March 16.—By a vote of 9[illegible] [illegible] Jackson on Thursday declared herself a prohibition town. The election was on the question of petitioning the present legislature to abolish the city's charter for re-incorporation under the Pendleton law, which prohibits licensing of saloons. Early Thursday 4,000 women and children began marching the streets, despite the cold rain, singing prohibition songs and carrying banners. They worked at the polls all day, serving lunches to the voters. The saloons will have until Nov. 1 to close out.

IMMENSITY OF FLOOD AMAZES PITTSBURGERS

Ten Square Miles of the City Is Submerged.

INDUSTRIES GREATLY DAMAGED

One Hundred Thousand Persons Have Been Temporarily Thrown Out of Employment—Situuation Outside of Pittsburg Is Serious.

Pittsburg, March 16.—Pittsburgers are amazed at the immensity of the flood in the Monongahela, Allegheny and Ohio rivers which has submerged 110 squuare miles in the downtown section of the city. After reaching the highest stage ever known, which was 37 feet at Market street, the water is now slowly receding. Enormous damage to industries has been caused; over 100,000 persons have been temporari[illegible] out of employment. Ever[illegible]ation company in the city [illegible]d; skiffs are carrying hundreds [illegible] people to their places of business; the utilization of wagons and horses as conveyances, which did inestimable service Thursday, were discontinued owing to strenuous protest by the humane societies; immense damage has been done to Allegheny county and an almost unique sights ever seen are apparent.

The Sixteenth, Ninth, Seventh and Sixth street bridges were threatened with destruction owing to heavy ice gorges which came down the Alle[illegible].

That the bridges were not swept away is considered marvelous by river men and it is said that these structures will be found to have been greatly weakened when the water subsides.

Frightened feminine guests in the Lincoln, Colonial, Annex and Anderson hotels, located in the midst of the flood zone, are marooned and are watching the high water from the winodws.

Four theaters, the Gaiety, Alvin, Belasco and Bijou, are flooded and will be dark for several days.

Most of the fire engines in the down town districts are pumping water out of the buildings along Fifth Ave. At the First National bank building at Fifth avenue and Wood street, the basement is submerged to a depth of several feet and efforts are being made to protect the dynamos which generate power to the Western Union Telegraph office. The office of the Associated Press is located in this building and momentarily it was expected through the night that the wires of the business organizations would fail.

Strenuous efforts of a force of men assisted by a fire engine, saved the dynamos, but shortly before 9 o'clock the electric light dynamo succumbed to the effect of the waters.

The situation outside of Pittsburg is serious.

Damage running into million of dollars has been done; many towns are cut off from this city; upwards of thousands of families have been forced from their homes and these conditions is expected to prevail for several days.

At Wheeling, great damage has been done. Train and telegraph service is out of commission, and the residents are panic-stricken.

The crest of the flood has not yet reached that point, and the situation grows serious.

To add to the confusion in Pittsburg, two early morning fires broke out. The firemen experienced difficulty in fighting the flames owing to a shortage of water in the mains.

Wellsville, O., March 16.—Twenty-three streets here are under water. About 400 houses are flooded.

Monticella, Ga., Man Appointed.

Washington, March 16.—It practically has been decided by Secretary Straus to appoint J. L. Benton, a well known young business man of Monticello, Ga., as a special agent of the department to go abroad and investigate the market for cottonseed products.

EWS OF CITY AND COUNTY CONDENSED

Among the prominent visitors to this ity yesterday was George Macfarlane of Tampa, deputy collector of customs f that port, and a successful real es- ate dealer and insurance man, who ame on business connected with the nited States land office.

The funeral of Mrs. Patsy Culver, colored, daughter of Edmund Shakespeare and wife, was held from Mount Moriah Baptist Church, Rev. H. M. leming officiating. It was largely tended, as the deceased was well ked by the people of both races.

Miss Carrie Barco left yesterday for orthington Springs, where she will end Sunday with her sister, Mrs. L. . Bell. Mr. and Mrs. Bell are at the rings for a few days for the benefit the latter's health. She is just re- vering from an attack of typhoid er which confined her to her bed nearly four weeks.

ohn Martin, a prominent citizen of e City, was in the city yesterday, ing come to visit his son, W. Mar- a student of the University of ida. Mr. Martin is pleased with esville, which he declares is an l college town. He was impressed h the beautiful new University ldings. He was taken for a drive r the city by his old friend, J. R. erson, and admired the beautiful e streets and fine shade trees.

nductor G. P. Swaile, who has for past two years been in the employ he Gainesvillle and Gulf railway, yesterday for Macon, Ga., where ill accept a similar position with Georgia Southern and Florida, and probably be assigned to a run be- n Valdosta and Palatka. Captain ile has proved quite popular with traveling public on the Gaines- and Gulf, and all will regret to im leave, but will congratulate pon his promotion to a better .

tion is directed to the adver- t of The G. W. Hyde Company, ppears in this issue. This com- announcing a grand millinery for two days, March 20 and ich there will be a grand dis- ll that is beautiful and new -date. The ladies are cordially o be present and feel free to inspect the various styles. This energetic firm is also advertising special bargains in spring suits, gloves, children's and Misses' ready-made dresses, summer underwear and hosiery, wash goods, etc. See the advertisement and visit the store on the dates advertised.

SILVER
ALUMINUM
JELL-O MOULDS

A leaflet explaining how to get them will be found in every package of

Jell-O

THE DAINTY DESSERT

(Approved by Pure Food Commissioners.)

A 10c. package of Jell-O makes enough dessert for a large family. Sold by all grocers.

Illustrated Recipe Book Free.

The Genesee Pure Food Co., Le Roy, N.Y.
Visit our booth at Jamestown Exposition.

THE MUNICIPAL LEAGUE.

Meeting Called for Monday Evening at P. O. S. of A Hall.

Notice is hereby given to the members of the Municipal League that there will be a meeting of the League at the P. O. S. of A. hall, 113 East Union street, at 7:30 o'clock Monday evening next.

All members are requested to meet promptly at that hour.

A Modern Home.

Decidedly one of the prettiest and most convenient residences in the city is the two-story cottage just completed by the popular contractors, Maiphurs & Tuttle, for Prof. McBeath on North University street. The plan was gotten up by Prof. McBeath himself, and all who have examined it say that it has more room for the amount of ground occupied than any house they have ever seen, and the arrangement is quite as pleasing and convenient as it is economical.

We understand the plan will be duplicated by a number of our citizens who are contemplating building this spring.

AT THE CHURCHES TODAY.

List of Various Places of Worship, Where Those Desiring May Attend.

There will be fine services at the various churches today. The services will be as follows:

First Methodist Church, Rev. T. J. Nixon—Sunday school at 9:30 a. m. Preaching by the pastor at 10:45 a. m.; subject, "The Best for Christ." Junior League at 2:30. Senior League at 3 p. m.; leader, N. G. Goodnow. No evening service.

At the Tabernacle the Presbyterians will have their service, which will comprise a morning service and sermon by Rev. Thos. P. Hay, and the Sunday school at the regular hour, 3 o'clock. Members are requested to note the change of place of worship, as the Presbyterians have formerly been holding services in the Baptist church.

At the Baptist church this morning Dr. Andrew Sledd will preach, having kindly consented to fill the pulpit, Rev. S. B. Rogers being yet ill. Dr. Sledd will preach this morning at 10:30. There will be an extra offering of the choir, as Miss Irene McCreary will render exceptional violin music. Miss McCreary is a fine violinist, and her work is always appreciated.

The services at St. Patrick's Catholic Church promise to be interesting today. Right Rev. W. J. Kenney, Bishop of St. Augustine, is here, and will conduct the mass and deliver the sermon at this church this morning. He is a fine speaker and a good man, and will no doubt have a fine congregation.

Services will be held at the Advent Christian and Holy Trinity Episcopal churches at the usual hours.

Mrs. Laura G. Fixen, president of the Marie C. Brehm W. C. T. U. of Chicago, will lecture at the Chautauqua auditorium to night at 8 o'clock on "The Reality of the Unseen." All white ribboners are cordially invited to be present to welcome our interworker, sitting on the front seats. The first fifteen minutes of her lecture will be especially on the temperance question.

MRS. J. D. TURNER,
President W. C. T. U., Gainesville.

Warranty and mortgage deeds for sale at this office. Fifty cents per dozen or $3.00 per hundred.

A CARD TO VOTERS.

Mayor W. R. Thomas Calls Meeting of Citizens for Monday Evening.

To the Citizens of Gainesville:

Having been requested by a great number of our people to call a public meeting of the citizens of this city to be held at the court house on Monday night, for the purpose of considering suitable candidates for the various offices to be filled at the next city election, I hereby, in deference to the wishes of those who have requested it, call a public meeting of the citizens of this city to be held at the court house on Monday next at the hour of 8 o'clock p. m.

There will be no sign, grip or password necessary to entitle any citizen to enter, and every man who believes in an honest administration of the city government, in the impartial enforcement of the city ordinances, in the preservation of the public peace and the public morals, in the continued prosperity of the city, in making public improvements, owning its own electric light plant, and in upholding the name and reputation of our city, is cordially and earnestly solicited to be present. Every man who has a grievance or a kick is asked to be there. Outside of Tampa and Jacksonville no city in Florida is enjoying such unprecedented prosperity as Gainesville, and her future is just what the people of Gainesville intend it shall be. W. R. THOMAS, Mayor.

Letter to A. E. Wittstock, Gainesville, Fla

Dear Sir: The cost of a gallon of paint put-on is about $5, no matter what paint you buy.

100	gallons	Devoe	put-on	$500
110	"	next-grade	"	550
120	"	next-to-that	"	600
130	"	next	"	650
140	"	next-to-that	"	700
150	"	next	"	750
160	"	next-to-that	"	800
170	"	next	"	850
180	"	next-to-that	"	900
190	"	next	"	950
200	"	next-to-that	"	1000
210	"	next	"	1050
220	"	next-to-that	"	1100

The strongest paint is the one that takes least gallons, least gallons to buy, least gallons to paint; and the strongest paint is the one that wears the longest.

These lessons are useful.

Yours truly,
23 F. W. DEVOE & Co.

P. S: The S. J. Thomas Co. sell our paint

IMPORTANT
ANNOUNCEMENT

We have just received a Solid Carload of the Celebrated LEONARD CLEANABLE PORCELAIN-LINED REFRIGERATORS, and can suit you in any style or price.

We sold seventy-six last season, and refer you with pleasure to our last year's customers. Every sale made last year is a living testimonial this season.

SAVES ICE---Looks Better

Gives a colder temperature than any other on the market.

GUARANTEED TO GIVE more refrigeration, with less ice, than any other make today. COME EARLY.

GAINESVILLE FURNITURE COMP'Y

Gainesville, Florida.

A Birthday Party.

A delightful birthday party of the young people was held Friday, when Horace and Donna, the sons of Mr. and Mrs. George Mason, entertained their young friends upon the occasion of their eighth and fourth birthdays.

There were many in attendance upon this occasion, including the pupils of Horace's class at Miss Tebeau's school. The afternoon was passed in a clever and pleasant manner, and many games were participated in. Delicious refreshments of ice cream, candy and cakes were served, which were enjoyed by the little folks.

At the conclusion of the ceremonies the little folks departed, wishing the hosts much happiness and many future returns of the day.

THE G W HYDE COMPANY

...OPENING SPECIALS...

36-inch Batiste, variety of desirable colors, a 50c value, per yd	39c
42-inch Silk Eoelienne worth $1 yard	75c
Silk Pongee, 15 different colors, per yard	50c
New Silks, in beautiful checks and stripes—the newest styles.	
New Voiles—black, white and colors—beautiful qualities from	$1 to $1.75
New Taffeta Silks at from	79c to $2 yd
27-inch China Silks, 50c value	39c Yd

SPECIAL OFFERING

25 dozen Table Covers, Scarfs and Shams in open-work and embroidered goods, worth 50c to $2, Special at

25c, 39c, 59c.

New Spring Suits, Skirts and Waists

The very latest novelties in Fancy Tailored Suits and the Jumper Suits in Silk.

Beautiful Man-Tailored Skirts; especially good numbers in Black Voiles.

Greatest showing of handsome Shirt-Waists ever seen in the city.

You can see them if you come.

LONG GLOVES

In Mercerized and Silk—black and colors.

Splendid values at

75c, $1.00, $1.50 Pair.

BEAUTIFUL RIBBONS

OF EVERY KIND.

Splendid values in Taffeta Ribbons at	10c yd
Beautiful Plaid and Persian Ribbons	25 to 75c

MILLINERY RECEPTION

At HYDE'S

Wednesday and Thursday, March 20-21

A Grand Display of all that is Beautiful and New. Such exquisite creations of the very latest designs and colorings is not often seen in any Millinery Parlor.

Our goods are all new, our designers of the best and workmanship cannot be excelled.

We extend a cordial invitation to the ladies of Gainesville and vicinity to be present on our Opening Days and feel free to inspect our tremendous display of desirable merchandise for the Spring trade.

Shall We Expect YOU?

Children's and Misses' Ready-Made Dresses. Beautiful in design and quality. Sizes 1 to 16 years. Colored Wash Dresses, 1 to 16 years, 25c up.

Summer Underwear and Hosiery—Ladies', Misses' and Children's. An entire new stock, and the best values we have shown yet

...OPENING SPECIALS...

45 inch Persian Lawns, 30c value, at	19c
45 inch Persian Lawns, 35c value at	25c
40-inch India Linons, 15c value at	12½c
Fine Sheer Linen, 50c value at	39c yd
Sheer Dress Linens from	35c to $1.50
Pretty designs in Fancy Neckwear.	
25c Figured White Madras at	19c yd
Splendid values in Table Linens, Towels and Napkins.	
Fine Dotted Swiss, 25c value for	15c
Fine Dotted Swiss, 20c value for	12½c
36-inch White Madras, 25c value for	15c
Fine Dress Ginghams, worth 10c	8 1-3c yd
Beautiful Sheer Linens, plain and embroidered, the great rage this season.	

New Wash Goods for Spring

Lawns, Dimities, Pongees, Batistes, Sham Silks, Madras

Beautiful Laces and Embroideries

Most every kind is represented in our showing.

The best values and the newest patterns to be had.

Phone 201 **THE G. W. HYDE COMPANY** East Fla. 5M

THE G W HYDE CO

CLOSING PROGRAM AT THE CHAUTAUQUA

Saturday's Exercises Were Well Attended.

SETON INDIANS' EXHIBITION

They Entertained the Audience Saturday Afternoon With Athletic Games and Exercises—La Dell Concert Company in the Evening.

Saturday was virtually the last day of the program of the fourth annual session of the Florida Winter Chautauqua. Although services will be held this afternoon and this evening at the Tabernacle, Saturday virtually closed the official program, and the day's exercises were full of interest.

The school of physical education, which has been conducted by Prof. Rucker and Mrs. Adams, closed their engagement here. These people have proved very effectual in their work, as they have taught their hearers many things which are good and conducive to health. They have conducted a private class, composed of a dozen or more who desired to get the full benefit of the lessons in a practical manner, and none have regretted the course.

At 10 o'clock Prof. J. R. C. Brown of Virginia delivered the last of a series of Bible lectures and expositions which have occupied his time daily for the past five weeks. Prof. Brown is no stranger to the people of Gainesville, as he has been conducting these Bible readings for three years. His work is appreciated, as it is very instructive to those who desire to make a study of the Bible.

At 3 o'clock there was a final powwow of the Seton Indians, under direction of Miss Grace Lamkin. The Setons participated in a public exhibition of games and physical exercises at this meeting, which was largely enjoyed by the "Indians" and the audience alike.

At 8 o'clock the La Dell Concert Company gave their closing entertainment, which was highly enjoyed. This organization is one of the best of the kind ever seen here, and will always be on the list of favorites in future.

The Chautauqua for 1907 has been one of the best ever seen in the South, and was a credit to those who had the same in charge. The program has not only been more extensive, but of a higher order, and the people of Gainesville are under obligations to the management.

There will be services at the Tabernacle today. At 4:30 o'clock there will be vesper services, conducted by Dr. Clarence B. Strouse. There will be a grand mass meeting in the evening, at which there will be an address by Mrs. Laura G. Fixen of Chicago, who is foremost among the W. C. T. U. workers of the United States.

STOLEN HORSE RECOVERED.

Was Purchased From Negro by C. M. Dell, but Promptly Released.

Deputy Sheriff W. F. Puilliam of Reddick and Sheriff L. W. Fennell of this city have relieved Chas. M. Dell of a horse which Mr. Dell purchased from Davis Williams, a negro, a few days ago.

Mr. Dell was offered the animal by Williams at a very moderate figure, which was accepted. As a matter of course he was laboring under the impression that the animal was the property of the man who offered it for sale, and as soon as he ascertained that it was stolen property he immediately turned it over to the officers.

Williams was arrested, and is held in the Marion county jail at Ocala upon a charge of larceny of a domestic animal—in plainer words, horse-stealing. The matter will no doubt go hard with him, but that does not reimburse Mr. Dell for the horse.

Micanopy News Notes.

Micanopy, March 17.—A brick factory will likely be established in Micanopy in the near future.

Dr. L. Montgomery made a drive by private conveyance to Ocala last Tuesday in consultation with Dr. E. Van Hood.

The excellent old lady, Mrs. J. Porter Smith, of Wacahoota, has recently been very ill.

Will Stop at Kingston, Jamaica.

Washington, March 16.—On their return trip from Panama the congressmen now on the isthmus will stop at Kingston, Jamaica, and Port-au-Prince, Hayti. They will leave Colon next Sunday and will probably reach New York on March 24 or 25.

See US
for All
High Class
Plumbing
We Do It
RIGHT
BAIRD
Hardware Co.
Phone 7

GRAND LODGE OFFICERS.

Prominent Knights of Pythias Elected to High Positions in Orlando.

The Grand Lodge session of the Knights of Pythias, which was in session in Orlando for two days, was one of the most largely attended and most interesting ever held in the State. There were many points of vital interest to the order brought up for consideration, and in all the session was one which proved of great benefit to the Pythians of Florida.

On Thursday morning the annual election of officers was held, which resulted in honor to a Gainesville man, Postmaster L. C. Lynch, who was elected Grand Chancellor, as has already appeared in The Sun. The following officers were elected for the ensuing year:

L. C. Lynch, Gainesville, grand chancellor.

J. E. Wolfe, Pensacola, vice grand chancellor.

H. Pritchard, St Augustine, grand prelate.

H. Clay Crawford, Tallahassee, grand master-at-arms.

H. H. Richardson, Jacksonville, grand inner guard.

William H. Lattimer, Tavares, grand keeper of records and seals.

W. R. O'Neal, Orlando, and T. E. Wells, Pensacola, representatives to the Supreme Lodge.

W. C. West, Jacksonville, grand master of executor.

The Gainesville contingency to the Grand Lodge, who comprised W. E Dow, L. C. Lynch, A. M. Cushman, Robert E. Davis and Robert McClellan, returned to the city Saturday. Mrs. Lynch was also in the party.

Mrs Geo. P. Morris, who was present representing the Pythian Sisters, stopped over for a brief visit to friends, and is expected home in a day or two.

A Baby

Should be sunshine in the home, and will be if you give it White's Cream Vermifuge, the greatest worm medicine ever offered to suffering humanity. This remedy is becoming the permanent fixture of well regulated households. A mother, with children, can't get along without a bottle of White's Cream Vermifuge in the house. It is the purest and best medicine that money can buy. Sold by W. M. Johnson.

Demurrer Is Sustained.

Chicago, March 16.—Judge Anderson in the federal court sustained the demurrer filed by the attorneys of John R. Walsh, the former president of the Chicago National bank, to 20 counts in the indictments, charging him with misuse of the funds of the bank and overruled the demururer to the remaining counts, 160 in number.

A Cough Medicine

Ayer's Cherry Pectoral is a regular cough medicine, a strong medicine, a doctor's medicine. Good for easy coughs, hard coughs, desperate coughs. If your doctor fully endorses it for your case, then take it. If not, then don't take it. Never go contrary to his advice.

We have no secrets! We publish the formulas of all our preparations.

J. C. Ayer Co., Lowell, Mass.

A FINE RECOMMENDATION.

Ex-City Officials of Brunswick, Ga., Tell of Ben T. Arnow's Ability.

State of Georgia, County of Glynn,
City of Brunswick.

Know all men by these presents, that we, Lewis W. Beach of said State, City and County, and Robt. Levison, also of said State, City and and County, do hereby certify:

That during the latter part of the year 1899, and the first part of the year 1900, we were respectively Chief of Police, and Assistant Chief of Police, or Marshal, and Assistant Marshal, as some term it, of the City of Brunswick, Georgia, in said State and County: the said Lewis W. Beach being Chief of Police, and the said Robt. Levison being Ass't Chief of Police. That during those years, they knew Ben T. Arnow, and that he served under them as a policeman in the employ of the City of Brunswick. That the said Ben T. Arnow was a good, fearless, honest, sober, faithful and efficient member of the police force, for and during all of the time that he served under them during those years. That they can cheerfully and they do recommend him for the position of Marshal so far as they can judge of the qualifications of that office, and they say that from what they know of him, that he will fill that position in a capable and efficient manner.

LEWIS W. BEACH,
ROBT. LEVISON.

To the Citizens of Gainesville:

Having given to you the above recommendation, showing my experience as a public official, will state that I served on the police force in Brunswick, Ga., when I was only twenty years of age, and I promise you that if elected I will carry out and enforce all the laws that fall to the duty of City Marshal that any honest and competent man should or could do.

BEN T. ARNOW.

THE HEALTHY STOMACH.

"We Never Know We Have a Stomach Unless Something is Wrong With It."

When you begin to realize that you have a stomach, it means that this organ is not in good condition, and it is reminding you of the fact.

Do not feel discouraged and miserable because of the presence of indigestion. It is the best thing in the world for you if you can only see it and give the stomach proper treatment.

Change the weak stomach to a healthy one by using Mi-o-na stomach tablets. This remedy is not a mere digestive, giving only temporary relief, but a combination of remedies that actually strengthen the stomach, excite the secretion of gastric juices and enable the digestive organs to care for food you eat in a natural, normal way.

By taking a Mi-o-na tablet before each meal you can enjoy a good dinner without distress and suffering, and you will never know that you have a stomach.

J. W. McCollum & Co. have sold a good many 50c boxes of Mi-o-na stomach tablets, and the more the remedy is used the more friends it has, for every box gives satisfaction. It is sold under an absolute guarantee that the money will be refunded should Mi-o-na fail to give satisfaction. J. W. McCollum & Co. take all the risk, and the remedy will cost you nothing unless it cures.

Card of Thanks.

Edmund Shakespeare and wife desire to extend their sincere appreciation to Mesdames Phillip Johnson, Joe Williams, Susie Jones, Ophelia Reed, Anthony Parker, Ivory and others, for their kindness in the recent illness and death of their daughter, Patsy Culver, and beg to assure them that their friendship will never be forgotten.

PILES CURED IN 6 TO 14 DAYS.

PAZO OINTMENT is guaranteed to cure any case of Itching, Blind, Bleeding or Protruding Piles in 6 to 14 days or money refunded. 50c

To Augusta, Ga.

Daily Pullman buffet sleeping car leaves Jacksonville, Fla., at 8:05 p. m., via Atlantic Coast Line and arrives Augusta the next morning at 7:40 a. m. For Pullman reservations see the Atlantic Coast Line agents or write to Frank C. Boylston, District Passenger Agent, Atlantic Coast Line, Jacksonville, Fla.

STOP WOMAN AND CONSIDER

First, that almost every operation in our hospitals, performed upon women, becomes necessary because of neglect of such symptoms as Backache, Irregularities, Displacements, Pain in the Side, Dragging Sensations, Dizziness and Sleeplessness.

Second, that Lydia E. Pinkham's Vegetable Compound, made from native roots and herbs, has cured more cases of female ills than any other one medicine known. It regulates, strengthens and restores women's health and is invaluable in preparing women for child-birth and during the period of Change of Life.

Third, the great volume of unsolicited and grateful testimonials on file at the Pinkham Laboratory at Lynn, Mass., many of which are from time to time being published by special permission, give absolute evidence of the value of Lydia E. Pinkham's Vegetable Compound and Mrs. Pinkham's advice.

Lydia E. Pinkham's Vegetable Compound

For more than 30 years has been curing Female Complaints, such as Dragging Sensations, Weak Back, Falling and Displacements, Inflammation and Ulceration, and Organic Diseases, and it dissolves and expels Tumors at an early stage.

Mrs. Pinkham's *Standing* Invitation to Women

Women suffering from any form of female weakness are invited to write Mrs. Pinkham, Lynn, Mass. for advice. She is the Mrs. Pinkham who has been advising sick women free of charge for more than twenty years, and before that she assisted her mother-in-law, Lydia E. Pinkham in advising. Thus she is especially well qualified to guide sick women back to health. Write today, don't wait until too late.

ABSTRACT & REALTY COMPAN
(Incorporated)
E. E. VOYLE, MGR.
Abstracts of Title and full information furnished regarding lands in county. Our manager has lived in this county thirty years and is thoroughly conversant with land titles.

E. E. VOYLE,
FIRE, ACCIDENT, BURGLARY AND INDEMNITY INSURANCE,
senting a number of prominent American and English companies.
REAL ESTATE AND CITY LOANS.
Gainesville : : Florida

ESTHER S. JORDAN. W. W. HAM
JORDAN & COMPAN
INSURANCE
PORTER BLOCK GAINESVILLE, FLORIDA
Fire, Life and Accident In the oldest companies

ESTABLISHED 1869.
H.F.DUTTON&C
BANKERS
—AND DEALERS IN—
Sea Island Cotto
Do a general banking business, buy and sell Foreign and Domestic Exchange. The accounts of banks, bankers, corporations, farmers, merchants and others received on favorable terms. Special facilities fo making collections on all accessible points in the United States.
Gainesville - Florid

If You Are Insured..
In a Company that is Responsible, Have a Policy Correctly Written With Liberality of Policy Contract and the Company Pays Losses Promptly
You Are Assured
That no serious loss can overcome you without you have some refuge.
Fire, Life, Accident and Health Insura
None but Reliable Companies Represented.
A. M. CUSH
Information cheerfully furnished.

SERMONETTES

BY J. MARVIN NICHOLS

In order to be with the crowd, some would forsake their best friend and ignore the sacredness of any bond. Some day the winds are going to shift and these deluded hearts will find themselves woefully in the lurch.

Read this: love transmutes every difference into hate. Right here is the reef on which the stateliest ships go down. Would to God we all possessed the higher power of love—the love that's blind to every solitary fault!

Sometimes it seems as if men and women must meet suffering in solitude; but in the bitterest pain, that which divided each human being from every other breaks asunder, and they draw near, and comfort and lean upon each other.

Character is the product of antagon- . The muscle is made strong un- every strain. We appreciate the ngth of an ocean-going steamer by many and terrible storms she thers. The wearysome journey to distant mountain height is neces- y for the larger vision. To have hing against which we must strug- bravely is to develop a character ence insipid and worthless.

he man who makes life one con- nous day of drudgery will paralyze mind, turn his heart to stone, and sform his little day into one tread- grind. The man who makes life continuous day of lavish pleasure t clogs every noble passion and tite and transmutes pleasure into . That is a happy man who dis- rs that drudgery which means petency, and that degree of pleas- which is endless satisfaction.

al time has been decided by the d States Supreme Court to be me, and no other. A man was d in Ohio for committing an on a certain day. It turned wever, that the crime was com- the following day, if you used and not standard. And the t free. Many a man would ing through the bars were it the mere technicalities of the e are all going to win our by a mighty close shave.

ustralian flings his boomerang into the air [illegible] expects it to circuit and [illegible] ain at his et. So it is with every act. bad, as the case may a fate orders that they shall the heart of him who started their journey. A kind word at makes us shudder the more, —completes the circuit and in to the soul whence they Thus we shall have our re- every deed, whether good or

oons dear old Nature brings thousand little nooks and f the woods and mountains what he is seeking. Little ere no one cares; where the ure and moans on a rocky here the wild ocean-winds ir soft whisperings from afar. e deep forest's heart is full of ing vistas, where two can and be quite alone, where the will keep the secret, where the d breath of the evening hour soft and sweet suggestion.

s the old and the new all in a At least, one is reminded of of fun when some girls are the road:

le girl stood for some time in a arket waiting for some one to her wants. Finally, the pro- approached her and asked: ere anything you would like, girl?"

h, yes sir, please; I want a dia- ring and a seal-skin sacque, a foreign nobleman and a pug dog box at the opera, and oh, ever ny things; but all ma wants is a 's worth of bologna sausage."

he Great Headache Cure,

omo-Pepsin

ote the Word Pepsin."

Headache, Indigestion, Insomnia, Nervousness

he Spot.

lutely Harmless.

SORE STIFF AND BRUISED

Aching and Terribly Shaken Up After a Fall of Thirty-one Feet, I was Free from Pain and Able to Return to Work in Two Weeks

BY USING

MINARD'S KING OF PAIN LINIMENT

"And I would recommend Minard's Liniment for all aches and pains, as it is the best liniment made. Respectfully yours, Charles Wood, E. Providence, R. I."

So pure and antiseptic, so powerful, penetrating and soothing, as to have justly earned its title, King of Pain, it is the most effective, economical, and clean-to-use external cure for rheumatism, neuralgia, pleurisy, stiff [illegible]sted joints, sore, strained, or lame muscles, tired, aching feet, any pain or ache, as well as for throat and lung troubles, and a general family medicine.

Large bottles 25c. and 50c. At druggists and general stores.

For free sample bottle write Minard's Liniment M'f'g Co., So. Framingham, Mass.

UNIVERSITY NEWS NOTES.

Interesting Batch of News From That Institution—Dr. Sledd's Talks.

Dr. Sledd's talks at chapel on Tuesday mornings, and his informal afternoon lectures to such students as care to attend, are among the most interesting features of our college life. A large number of students attend the afternoon lectures regularly.

The weekly dress parades continue to attract many visitors to the campus. The time of these parades has been changed from Friday to Wednesday.

Two very interesting lectures on "Wireless Telegraphy" have been given during the week by Dr. J. R. Benton of the University. The practical illustration of the methods employed followed a scientific explanation.

The appearance of the campus has been greatly improved during the past week. Many oak trees have been planted along the driveways, and flowering plants have been set out in great numbers. In spite of the lack of rain, the grass planted some time ago is beginning to make a fine show. Only a short time and the campus will be extremely pretty.

A valuable donation to the library has recently been made by Mr. W. B. Clarkson of Jacksonville. Among the more valuable books presented by him are Thierry's Memoirs, Martin's Histoire de la France and a complete set of the Decennial Publications of the University of Chicago. The liberality of Mr. Clarkson adds materially to the resources of the library.

The Adams bill, which was passed last year by Congress, provides for annual increases of $5,000 to the amount given by the United States government to the experiment station, until the yearly income from this source reaches the sum of $30,000. The Nelson bill, passed during the closing hours of the recent Congress, similarly increases the amount given to the agricultural college fund by the Morrell act, until it reaches the sum of $50,000. One-half of this appropriation goes to the University proper, consequently next year we shall receive $15,000 from this source. The further annual increase will ultimately bring this part of our income to $25,000. The increase will greatly aid the State in building up a great school.

Always Keeps Chamberlain's Cough Remedy in His House.

"We would not be without Chamberlain's Cough Remedy. It is kept on hand continually in our home," says W. W. Kearney editor of The Independent, Lowry City, Mo. That is just what every family should do. When kept at hand ready for instant use, a cold may be checked at the outset and cured in much less time than after it has become settled in the system. This remedy is also without a peer for croup in children, and will prevent the attack when given as soon as the child becomes hoarse, or even after the croupy cough appears, which can only be done when the remedy is [illegible] all drug-

HIGH SCHOOL NOTES.

The Sun's Special Correspondent Was Unusually Busy the Past Week.

Only two months and two weeks more of school. The end of the year's work will be here almost before we know it, and I fear before some of us are ready for it.

The principal has again offered a medal each to the Freshman and Sophomore classes for proficiency in Latin and Algebra. Several pupils from each class will enter the contest. From present indications it looks like both medals will be won by girls.

Her class-mates greatly regret that Ruby DeLand of the Sophomore class has been compelled to stop school on account of her eyes. Ruby will be greatly missed, as she was a general favorite both with her teachers and class-mates.

Norwood Baker of the Sophomore class has withdrawn from school to go into business. His class-mates wish him abundant success.

There will be a ball game at the ball park Monday at 3:15 p. m. between the High School team and the second nine of the University. Admission 25 cents. We hope the people of the town will come out and see our boys give the University team all that is coming to them.

Last Monday Dr. Cole, whose lectures at the Chautauqua we all enjoyed so much, came over to put his little daughter, Catherine, in school for the remainder of the term. He remained to Chapel exercises, and gave us a most entertaining and interesting talk. He expressed himself as greatly pleased with the good order and excellent spirit of the school.

Rev. Cecil, State evangelist of the Methodist Church for Florida, visited the school Friday. He has recently moved his family to Gainesville. His visit to the school was for the purpose of arranging to place his two daughters in school. Miss Floy will prove a valuable addition to the Freshman class.

Little Connie Dean entertained us at Chapel exercises Wednesday morning with a charming little piano selection, which she played entirely from memory. It was greatly enjoyed by everybody.

The juniors are beginning to get a good grip on their geometry.

Miss Wallace is enthusiastic in praise of her Cicero class.

Miss Miller's botany class will soon begin the study of the flowers of the neighborhood. Botanizing trips are always enjoyable.

We desire to extend our thanks to Mr. C. A. Dobbins for a donation of a number of valuable books to our school library.

Porcelain Plant Destroyed.

East Liverpool, O., March 16.—The Electric Porcelain plant in the east end was destroyed by fire Friday in this city The loss is about $80,000. At Empire, below Wellsville, the Standard Brick Works burned with a loss of about $60,000.

MEN ARE POWERLESS

To Fight Against Disease Unless They Strike at the Underlying Cause.

To treat Dandruff, and Falling Hair, with irritants or oils on which a parasitic germ will prosper, is like scooping water from the ocean to prevent the tide from rising.

You cannot accomplish a satisfactory cure without having a right understanding of the fundamental causes of the trouble.

You must kill the Dandruff Germ.

Newbro's Herpicide does this because it is specially made to do that very thing.

When the germ is removed, the hair has no choice but to resume healthy growth and beauty.

"Destroy the cause, you remove the effect."

Sold by leading druggists. Send 10c. in stamps for sample to The Herpicide Co., Detroit, Mich.

Two sizes—50 cents and $1.00.

J. S. Bodiford & Co., Special Agents.

CONSTIPATION

"For over nine years I suffered with chronic constipation and during this time I had to take an injection of warm water once every 24 hours before I could have an action on my bowels. Happily I tried Cascarets, and today I am a well man. During the nine years before I used Cascarets I suffered untold misery with internal piles. Thanks to you I am free from all that this morning. You can use this in behalf of suffering humanity."

B. F. Fisher, Roanoke, Ill.

Best For The Bowels

Cascarets

CANDY CATHARTIC

THEY WORK WHILE YOU SLEEP

Pleasant. Palatable. Potent. Taste Good. Do Good. Never Sicken, Weaken or Gripe. 10c. 25c. 50c. Never sold in bulk. The genuine tablet stamped CCC. Guaranteed to cure or your money back.

Sterling Remedy Co., Chicago or N.Y. 603

ANNUAL SALE, TEN MILLION BOXES

THE HOLDER-CREWS AFFAIR.

LaCrosse Correspondent Furnishes More Light on the Subject.

LaCrosse, March 15.—Thursday evening in an altercation between Ivan Holder and S. L. Crews over a land line, Holder severely cut Crews in several places, inflicting serious and dangerous wounds. Crews is attended by Dr. J. W. Roberts, who says the wounds are not necessarily fatal.

Crews recently purchased the land in question and erected a wire fence on the supposed line, dividing the land from that owned by Holder's wife. At the instigation of Mrs. Holder the county surveyor was here a few days ago and surveyed her land, taking a long piece of Crews' fence, and this caused bad feeling between Mrs. Holder's husband and Crews, and resulted in the difficulty.

Holder is an old and well known citizen, having lived here all of his life, while Crews is also well known, having been raised here, and is a prosperous, well-to-do farmer.

The trouble is greatly deplored by friends of both parties, as they are both very popular.

G.B.Burhans Testifies After Four Years

G. B. Burhans, of Carlisle Center, N. Y., writes: "About four years ago I wrote you stating that I had been entirely cured of a severe kidney trouble by taking less than two bottles of Foley's Kidney Cure. It entirely stopped the brick dust sediment, and pain and symptoms of kidney disease disappeared. I am glad to say that I have never had a return of any of those symptoms during the four years that have elapsed and I am evidently cured to stay cured, and heartily recommend Foley's Kidney Cure to anyone suffering from kidney or bladder trouble." J. W. McCollum & Co.

Tin Plate Plant Burns.

Pittsburg, March 16—Fire on Friday destroyed the plant of the American Sheet and Tin Plant company, at the foot of South Fourteenth street and slightly damaged the bolt works of the Oliver Iron and Steel works, adjoining. The loss to the tin plate company company was about $25,000 and to the Oliver company, $1,000. The fire originated from a car of lime which was set on fire by the high water. Four business houses and 15 residences have been burned to the ground in the Mount Washington district, or Twenty-seventh ward, across the Monogahela river.

How to Remain Young.

To continue young in health and strength, do as Mrs. N. F. Rowan, McDonough, Ga., did. She says: "Three bottles of Electric Bitters cured me of chronic liver and stomach trouble, complicated with such an unhealthy condition of the blood that my skin turned red as flannel. I am now practically 20 years younger than before I took Electric Bitters. I can now do all my work with ease and assist in my husband's store." Guaranteed at all drug stores. Price 50c.

Vice President of Trust Company.

Washington, March 16.—William J. Oliver, of Knoxville, Tenn., whose bid for the construction of the Panama canal recently was rejected was on Thursday night elected vice president of the United States Trust company of this city, which was recently organized with a capital of $1,000,000. Daniel M. Morgan, former United States treasurer, is president.

Afflicted With Rheumatism.

"I was and am yet afflicted with rheumatism," says Mr. J. C. Bayne, editor of The Herald, Addington, Indian Territory, "but thanks to Chamberlain's Pain Balm am able once more to attend to business. It is the best of liniments." If troubled with rheumatism give Pain Balm a trial and you are certain to be more than pleased with the prompt relief which it affords. One application relieves the pain. For sale by all druggists.

Were Given First Consideration.

Washington, March 16.—The apportionment of 600 additional clerks at $600 per annum, authorized by the last postoffice appropriation bill, was announced at the postoffice department Friday. The amount of increased business and the overtime showing of the various offices were given first consideration.

The New Pure Food and Drug Law.

We are pleased to announce that Foley's Honey and Tar for coughs, colds and lung troubles is not affected by the National Pure Food and Drug law as it contains no opiates or other harmful drugs, and we recommend it as a safe remedy for children and adults. J. W. McCollum & Co.

Disease and Health
REVIVO RESTORES VITALITY
"Made a Well Man of Me."
THE GREAT REVIVO REMEDY

produces fine results in 30 days. It acts powerfully and quickly. Cures when others fail. Young men can regain their lost manhood, and old men may recover their youthful vigor by using REVIVO. It quickly and quietly removes Nervousness, Lost Vitality, Sexual Weakness such as Lost Power, Failing Memory, Wasting Diseases, and effects of self-abuse or excess and indiscretion, which unfits one for study, business or marriage. It not only cures by starting at the seat of disease, but is a great nerve tonic and blood builder, bringing back the pink glow to pale cheeks and restoring the fire of youth. It wards off approaching disease. Insist on having REVIVO, no other. It can be carried in vest pocket. By mail, $1.00 per package, or six for $5.00. We give free advice and counsel to all who wish it, with guarantee. Circulars free. Address ROYAL MEDICINE CO., Marine Bldg., Chicago, Ill.

For sale in Gainesville, Florida, by W. M. Johnson, Druggist.

POLITICAL ANNOUNCEMENTS

For Marshal.

I respectfully announce my candidacy for the office of City Marshal at the election on April 9th, 1907. If elected I shall perform the duties of the office without fear or favor.

BENJAMIN T. ARNOW.

Gainesville, Fla., Jan. 14, 1907.

I respectfully announce my candidacy for re-election as City Marshal, promising to faithfully discharge the duties of the office in the future as I have endeavored to do in the past. I solicit the votes of all good citizens.

Respectfully,

CHAS. PINKOSON.

For City Tax Assessor.

W. M. Bradford hereby announces himself as a candidate for re-election as city tax assessor. He has performed a full and faithful service of the office during his past administrations, and asks the support of the public and the registered voters in the coming campaign.

NOTICE OF APPLICATION FOR TAX DEED UNDER SECTION 8 OF CHAPTER 4888, LAWS OF FLORIDA.

Notice is hereby given that James Stevens, purchaser of Tax Certificate No. 125, dated the 7th day of June, A. D. 1880, has filed said certificate in my office, and has made application for tax deed to issue in accordance with law. Said certificate embraces the following described property situated in Alachua county, Florida, towit:

Sw¼ of Nw¼ Sec. 16, Tp. 9, S R. 21—40 acres.

The said land being assessed at the date of the issuance of such certificate in the name of H. V. Massey.

Unless said certificate shall be redeemed according to law, tax deed will issue thereon on the 22nd day of March, A. D. 1907.

Witness my official signature and seal this, the 18th day of February, A. D. 1907.

S. H. WIENGES,

Clerk Circuit Court Alachua County, Florida.

NOTICE OF ELECTION.

Under and by virtue of the power and authority vested in me by virtue of my office as Mayor of the City of Gainesville, Florida, I, W. R. Thomas, do hereby call an election to be held in said City of Gainesville, on Tuesday, the 9th day of April, 1907, for the purpose of electing the following officers for said city, to serve for the periods set out herein, towit:

One Mayor, one Marshal, one Tax Collector, one Assessor, one Clerk and Treasurer, each to serve for a period of one year from the date of their election.

Four Aldermen to serve for a period of two years from the date of their election.

One member of the Board of Public Works to serve for a period of five years from the 1st day of June, 1907.

One member of the Board of Public Works to fill the unexpired term of W. N. Wilson, resigned, to serve from the date of his election.

That the candidate receiving the highest number of votes for member of Board of Public Works shall serve for five years and the candidate receiving the next highest number of votes for said office shall fill the unexpired term of W. N. Wilson, resigned.

The polling place for said election shall be in the rear of the Municipal Building on East Main and Masonic streets.

The polls shall open at 8 o'clock a. m. and close at sundown of said day.

W. L. Hill, D. A. Robertson and A. J. De Costa are hereby appointed inspectors, and F. X. Miller, clerk, of said election.

Witness my hand and the seal of said City of Gainesville, on this 6th day of March, 1907.

W. R. THOMAS, Mayor.

Attest: J. M. DELL, City Clerk.

SHERIFF'S SALE.

Under and by virtue of an execution issued out of the Circuit Court of the Eighth Judicial Circuit of Florida, in and for Alachua county, Florida, in a certain cause therein pending wherein J. E. Futch is complainant and Peter Wilson and Polly Wilson are defendants, and whereas a deficiency decree in favor of the complainant was rendered by the Honorable J. T. Wills Judge of said court, against the defendant Peter Wilson, and in favor of the complainant, I, L. W. Fennell, as Sheriff of Alachua county, Florida, have levied upon and will sell before the court house door in Gainesville, Florida, on Monday, the 1st day of April, 1907, between the legal hours of sale on said day, the following described real estate lying and being situated in the county of Alachua and State of Florida, towit: The Northeast quarter of the Southwest quarter of Section 26, Township South, of Range 19 East, containing forty acres of land more or less, together with all and singular the tenements, hereditaments and appurtenances thereto belonging or in anywise appertaining. Said property to be sold to satisfy said execution and costs.

L. W. FENNELL,

Sheriff of Alachua County, Florida.

J. M. RIVERS, Complainant's Solicitor.

DAILY
The Sun

Entered at the Post Office at Gainesville, Fla., as second-class mail matter.

H. H. McCREARY……Editor and Publisher.
JESSE E. BURTZ……City Editor.
E. M. PREWITT….. Supt. Composing Rooms.

OFFICE: PORTER BLOCK.
W. Main Street, S. TELEPHONE 43-2

THE DAILY SUN, published every morning except Monday, delivered by carrier in the city, or mailed to any part of the United States, postage free, for $5 a year; $2.50 six months; $1.25 three months; or 50 cents for five weeks—strictly in advance.

Reading notices in local column 10 cents a line for first insertion, and 5 cents for each additional insertion.
Rates for display advertising made known on application.

The Twice-a-Week Sun is an eight-page, forty-column paper, published every Monday and Thursday, and contains all the news of the week, local, State and general, and will be mailed, postage free, to any part of the United States or Canada, for $1.00 a year—in advance.

All advertising bills become due after first appearance of advertisement, unless otherwise stipulated in contract. Parties not known to us will be required to pay for advertising in advance. Address, THE DAILY SUN,
GAINESVILLE, FLA.

When a man hasn't any trouble of his own he generally has a lot of friends who haven't anything else.

It has been discovered that apples wrapped in newspapers will keep all winter, the paper excluding the damp, says an exchange. Care should be taken, however, that the subscription be paid, or the dampness in the paper from what is due will spoil the fruit.

At the meeting of the Florida Press Association in Key West last week the following officers were elected for the ensuing year: President, Joseph H. Humphreys of Bradentown; Vice-President, Walter W. Thompson of Key West; Secretary, Thomas J. Appleyard of Lake City; Treasurer, E. O. Painter of Jacksonville.

The new battleship Georgia will have her final trip tomorrow prior to her acceptance by the Government. Naval experts who have watched her performances in the preliminary trials express confidence in the ship's ability to meet, if not exceed all the requirements of her contract. The Georgia will be a notable addition to the navy. She is of the same general type and measurements as the Virginia and Nebraska.

It is officially announced that the Seaboard will enter St. Petersburg, thus giving that pretty and growing little city on the bay another big railroad system to work upon. Tourists and others going to St. Petersburg will hereafter be enabled to purchase tickets through to the resort city by the Seaboard as well as the Coast Line. They will also enjoy the same advantage in the freight department, which will not doubt give them a lower freight rate. This should mark a decided step in the progress of St. Petersburg.

Speaking of the strawberry industry, the current issue of The Starke Telegraph says: "Strawberry prices reached the highest mark of the present season Wednesday, when they brought from $8 to $11 per bushel. One grower, with whom the reporter talked, had nine bushels sold at $9.50 per bushel, giving him $85.50 for his day's harvest. The first crop is gradually being exhausted and the scarcity of the fruit has run the prices up high. The young crop of fruit is heavy and it is expected that the shipments will be heavy by April 1st."

The March number of Watts' Official Railway Guide, published at Atlanta, Ga., replete with information and of interest to the tourist and traveler, is before us and is a gem in its general make-up and typographical arrangement. The current issue begins the twenty-second year of its publication under the management of Mr. J. R. Watts, whose patience and perseverance with the "change of schedule" proposition is to be congratulated upon the result of his efforts in giving the traveling public an up-to-date and reliable publication. The wonderful growth of the South is more readily appreciated in comparing the first issue of the guide—a mere pamphlet—with the issue today of 248 pages, containing all the monthly time-tables, distances and connections with the hotel directory of the best commercial and tourisit hotels. It is well worth the subscription price, $2 per year; 25 cents per copy.

FARMERS LOOKING FORWARD.

During moments of peaceful contentment nearly every man enjoys the pleasure of allowing his thoughts to enter into the mystic realms of fancy and build his castles in the air, even though a full realization of the mind's wishes and heart's desires is never obtained, says The Cotton Journal. Yet it is infinitely better to believe that the last round of life's ladder will be successfully scaled, than that we have already reached the limit of our career. A heart without hope and ambition can see no progress, and will win no success either for the individual or for his country. It is the man who is prepared to do or die in the great struggle of life, who, through energies rightly directed, builds a monument of usefulness not only to his own memory but for the future upbuilding of mankind.

The man who builds his air castles and then strives ultimately to attain the heights of his mind's fancy, will find pleasure not only in the happiness of imagination and prediction, but in the earnest endeavor to accomplish that which is possible for all men. Things which are unreal and beyond the power of man to accomplish must be left to the visionary fancy of poets, but the castles which we build must be based upon the foundation which we are already engaged in rearing. If that foundation is strong and substantial, the building, as it nears completion toward the end of life, will present an architecture of design and finish which will be pleasing to the eye of the designer and full of comfort to the owner.

Nowhere else in the world can such a castle, viewed through the life of the designer and builder, be more pleasingly illustrated, or more capable of accomplishment, than in the country. Out under the broad canopy of heaven, with a partnership formed with the unfailing resources of Nature's possessions, the farmer, by a judicious exercise of the gifts of intelligence and an appreciation of the opportunities presented him, should write success across the face of every fleeting year and know no moment save that of unalloyed peace and contentment.

The desires of a pure and unselfish heart will never find complete gratification in the accumulation of great riches. Power purchased through the hoarding and ownership of great wealth is not of that kind which is capable of doing the most good or the setting forth of example most worthy of emulation. The many are today suffering from an unfortunate state of affairs which has enabled the few, through a control of the currency of the country, to dictate from a selfish standpoint the price of those commodities embracing the necessities of life and which should rightly go before the consumer in the healthy and righteous competitive avenues of trade. Every person engaged in the high and commendable cause of lending a helping hand to his fellows in time of need, however light that help may be, if given freely, is far more to be honored than one who uses his millions for selfish gain and with leech-like tenacity saps the very life blood from the thousands of souls who lie helpless at his feet.

The Government of a free and independent people whose constitution guarantees "Equal rights to all and special privileges to none," should guard with watchful care the rights of each individual and check without delay the ruinous effect on trade which the concentration of capital in the hands of a few is capable of bringing about.

Under the vigorous enforcement of wise and just laws by which competition may be permitted to go forward unmolested, and with the farmers of our country rising up to a full appreciation of the possibilities within their reach, developing the varied resources of the country, the South will be found ten years from today forging rapidly ahead in the arts and sciences of agricultural and mechanical development.

How's This?

We offer One Hundred Dollars Reward for any case of Catarrh that cannot be cured by Hall's Catarrh Cure.

F. J. CHENEY & Co., Toledo, O.

We, the undersigned, have known F. J. Cheney for the last 15 years, and believe him perfectly honorable in all business transactions and financially able to carry out any obligations made by his firm.

WALDING, KINNON & MARVIN,
Wholesale Druggists, Toledo, O.

Hall's Catarrh Cure is taken internally, acting directly upon the blood and mucous surfaces of the system. Testimonials sent free. Price 75 cents per bottle. Sold by all druggists.

Take Hall's Family Pills for constipation.

RURAL FREE DELIVERY.

Many new rural free delivery routes have been established by the Government during the past few months, but it is the intention of the authorities of the Postoffice Department to only supply the service where it is appreciated, as is evidenced by the following article dated Atlanta, March 11th, which appeared in The Savannah News:

"Notification has been received from the Postoffice Department in Washington of the discontinuance of two rural routes in Fulton county. The order goes into effect April 30.

"Special interest in the matter at this time grows out of the complaint that in many sections of Georgia absolute indifference to the rural free delivery system is manifested, patrons living on many routes even refusing to go to the extent of investing $1 25 in a small box to be set upon a post in front of their homes. This is the only requirement the department makes of the patron, and he is given his mail free every day except Sunday.

"This manifest indifference has resulted in the discontinuance of many rural routes in Georgia and other States of the South, and the indications are that there will be soon a falling off in the number of such routes instead of an increase. It is stated that conditions are far different in the Eastern and in the Western States, where every possible inducement is offered for holding on to and increasing the number of routes served."

Ex-President Grover Cleveland will celebrate his seventieth birthday tomorrow, and many telegrams and letters of congratulations will be received at his home. Mr. Cleveland is now enjoying his annual spring pleasure trip in the South. It is to these regular hunting and fishing trips that Mr. Cleveland attributes in no small measure his robust health at the age of three score and ten. It is interesting to note that of the twenty-five men who have served as President of the United States, eight of the first twelve who filled the office lived to be 70 years of age or older, while of the thirteen who followed in the office of chief executive of the nation there were but four who lived to the age of seventy—Presidents Fillmore, Buchanan, Hayes and Cleveland. It is now 22 years since Mr. Cleveland first assumed the burdens of the White House. Only five other Presidents lived so long after their inaugurations, and these were the two Adamses, Jefferson, Madison, Van Buren and Fillmore. No President inaugurated in the past half century, except Mr. Cleveland, has survived his inauguration for more than 16 years, which was the record of General Grant.

Did you ever stop to catch a vision of the greatest standing army in the world? The school-children of the United States outnumber the entire population of Spain. They far surpass numerically all the fighting armies of Europe put together, on a war footing. The destiny of the nation throbs in every pulse-beat of these on-coming hosts. America's future rests with these teeming thousands—for a nation can never be greater than her sons. Herein is our amazing responsibility. It stands before us with solemn lips of question. As we lead these throngs into the larger life we proportionately swing the old world far out in the orbit of her appointed destiny. This world of young blood is the unerring prophecy of all the coming years.

CAPUDINE
CURES
COLDS AND GRIPPE
It removes the cause, soothes the nerves and relieves the aches and Feverishness. It cures all headaches and Neuralgia also. No bad effects. 10c, 25c and 50c bottles. (LIQUID.)

BIG G
CURES in 1 to 5 days. Guaranteed not to stricture. Prevents Contagion.
THE EVANS CHEMICAL CO.
CINCINNATI, O.
U. S. A.

MEN AND WOMEN.
Use Big G for unnatural discharges, inflammations, irritations or ulcerations of mucous membranes. Painless, and not astringent or poisonous.
Sold by Druggists,
or sent in plain wrapper by express, prepaid, for $1.00, or 3 bottles $2.75.
Circular sent on request.

PATENTS
PROCURED AND DEFENDED. Send model, drawing or photo. for expert search and free report. Free advice, how to obtain patents, trade marks, copyrights, etc., IN ALL COUNTRIES.
Business direct with Washington saves time, money and often the patent.
Patent and Infringement Practice Exclusively.
Write or come to us at
523 Ninth Street, opp. United States Patent Office,
WASHINGTON, D. C.
C.A.SNOW & Co

ATLANTIC COAST LINE
FAMOUS TRAINS

NEW YORK AND FLORIDA SPECIAL leaves Jacksonville daily except Sunday 12:50 p. m. for all points East; solid Pullman.

CHICAGO AND FLORIDA LIMITED, daily solid vestibule leaving Jacksonville 9:30 a. m. for all points West; coach on this train also.

For rates, Pullman reservations and all detailed information write or call on

FRANK C. BOYLSTON
District Passenger Agent, Atlantic Coast Line, Jacksonville, Fl

LIVE OAK, PERRY & GULF RAILROAD CO.

Schedule Effective April 20, 1906.

No. 1 Daily	No. 5 Sun Only	No. 3 Daily ex Sun	STATIONS	No. 2 Daily ex Sun	No. 6 Sun Only	No. 12 Sun Only	No. 4 Daily ex Sun
A M Leave	P M Leave	P M Leave		P M Arrive	P M Arrive	A M Arrive	A M Arrive
8 00	1 30	2 40	Live Oak	4 30	5 40	10 00	9 6
Ar 8 39	Ar 2 09	Ar 3 40	Dowling Park	Lv 3 48	Lv 5 00	Lv 9 18	Lv 8
Lv 8 45	Lv 4 45	Lv 4 10		Ar 3 39	Ar 4 55	Ar 9 10	Ar 8 1
8 57	4 57	Ar 4 25	Mayo Junction	3 25	4 43	Lv 9 00	Lv 8 0
Ar 9 50	Ar 5 50	Ar 5 40	Perry	………	Lv 3 50	Lv 8 00	Lv 6
Ar10 30	Ar 6 30	Ar 6 35	Hampton Springs	Lv 2 05	Lv 3 20	Lv 7 30	Lv 5

Connection made at Dowling Park for all trains to and from Live Oak and Perry, and Alton and Mayo Junction for Mayo, Alton and all intermediate points.
For information as to connections with other lines, 'phone or call on General Passen Agent: 'phone 147, Lewin Building, Live Oak.
THOMAS DOWLING, President, R. P. HOPKINS, General Passenger Agent.
LIVE OAK, FLORIDA.

Fay-Sholes
Typewriter
ACKNOWLEDGED
THE BEST
MACHINE ON THE MARKET

UNIVERSAL KEYBOARD | Has Tabulator —ON— Every Machine.

Lightest Shift! Lightest Running! The Champion Speed Writers of the World Use the Fay-Sholes. More Fay-Sholes in use in Gainesville than any other machine.

For Sale by….
THE SUN, Gainesville, Fla.

SEABOARD
Air Line Railway

SAVANNAH, COLUMBIA, CAMDEN, SOUTHERN PINES, RALEIGH, RICHMOND, WASHINGTON, BALTIMORE, PHILADELPHIA, NEW YORK.

Three Elegant Trains Daily:

SEABOARD FLORIDA LIMITED
SEABOARD EXPRESS
SEABOARD MAIL.

Modern Pullman Equipment

THE SEABOARD FLORIDA LIMITED, the only daily solid Pullman electric-lighted train between St. Augustine, Jacksonville and New York, via Richmond and Washington. Leave St. Augustine 11: a. m. and Jacksonville 12:40 p. m. daily, including Sundays.

ONLY LINE operating daily through Sleepers from Jackson to New Orleans.

For full information and Sleeper reservations call on Seaboard, or write

E. C. COBB, Agent, Gainesville,

S. C. BOYLSTON, Jr., Assistant
Jacksonvill

MACON'S $450,000 POSTOFFICE.

Central City's Home for Uncle Sam To Be One of Best in the South.

Macon, Ga., March 16.—When the new postoffice building in Macon is completed the city may boast of one of the best homes for the employees of Uncle Sam that is to be found in any southern city.

The outlay of money for the new building is something over $450,000, and every cent of it will be put to a good advantage. In the past a red brick, marble-trimmed structure was the postoffice in Macon, but the new building is to be of mable on all sides.

So far, the work has progressed to a half-way point between the second and third story, and if what the contractors believe comes true, the roof will be on in forty days.

A delay in the arrival of marble and a three days' strike has set the work back somewhat, and there is but little probability of the building being turned over to the government the first of July as the contract calls for.

Saved Her Son's Life.

The happiest mother in the little town of Ava, Mo., is Mrs. S. Ruppee. She writes: "One year ago my son was down with such serious lung trouble that our physician was unable to help him; when, by our druggist's advice I began giving him Dr. King's New Discovery, and I soon noticed improvement. I kept this treatment up a few weeks when he was perfectly well. He has worked steadily since at carpenter work. Dr. King's New Discovery saved his life." Guaranteed best cough and cold cure by all druggists. 50c and $1.00. Trial bottle free.

Killed Girl and Self.

New Orleans, March 16.—Accosting Miss Eudez Dobson, his 17-year old sweetheart, on the main street of Pointe-A-La-Hache, La., Thursday afternoon, Whitney Mollers, a planter, asked her to marry him and upon being refused, shot and killed the girl with a revolver. Placing the weapon to his own head he fired again and fell dead across her body. Miss Dobson was the daughter of Ernest Dobson, prominent planter of Plaquemine parish.

Listen.

Remember the next time you suffer from pain—caused by damp weather—when your head nearly bursts from neuralgia—try Ballard's Snow Liniment. It will cure you. A prominent business man of Hempstead, Texas, writes: "I have used your liniment. Previous to using it I was a great sufferer from rheumatism and neuralgia. I am pleased to say that I am free from these complaints. Thanks I owe this to your liniment." W. M. Johnson.

Heavy Storm Strikes Macon.

Macon, Ga., March 16.—A severe rain and wind storm, striking Macon after dark on Thursday evening, did considerable damage to the city. The entire glass front of the Wannenberg company, on Third street, was destroyed by the strong wind. The damage here amounted to over a thousand dollars. Other stores in the business section suffered lighter losses. The storm was terrific for more than an hour and the rainfall was very heavy.

Don't Complain

If your chest pains you and you are unable to sleep because of a cough, get a bottle of Ballard's Horehound Syrup, and you won't have any cough. Get a bottle now and that cough will not last long. A cure for all pulmonary diseases. Mrs. J—, Galveston, Texas, writes: "I can't say enough for Ballard's Horehound Syrup. The relief it has given me is all that is necessary for me to say." Sold by W. M. Johnson

Will Appeal for Loan.

Kingston, Jamaica, March 16—The archbishop of the West Indies headed a delegation which left Thursday night to appeal to the government to authorize a loan for the building of Kingston. With the archbishop's party there went a delegation of policy-holders in various English companies who wish to discuss with the management of the companies the question of settling their losses.

Alice Roosevelt's Wedding

[illegible]thing to be recorded in the [illegible]tory. Herbine has been [illegible] the greatest of liver [illegible]sitive cure for bilious[illegible] [illegible]ion, chills and fe[illegible] [illegible]plaints. J. [illegible] writes:

Why suffer with pain when BALLARD'S SNOW LINIMENT WILL CURE

RHEUMATISM, CUTS, OLD SORES, SPRAINS, WOUNDS, STIFF JOINTS, NEURALGIA, SCALDS, ETZ.,

G. A. Friedel, Dallas, Tex. writes: "I use Ballard's Snow Liniment for my family. It is the best Liniment made. It relieves burns and scalds.'

25c, 50c and $1.00

Ballard Snow Liniment Co.
ST. LOUIS, MO.

Sold and Recommended by
W. M. JOHNSON Gainesville

Was Fond of Precious Stones.

Vienna, March 16.—That the late shah of Persia was fond of precious stones is indicated by a despatch from Teheran, which says that an inventory has revealed that he left jewels to the value of $50,000,000. Chief among them are diamonds. One portion of the state paraphernalia, a jewel studded belt, is valued at several million dollars. It weighs eighteen pounds. The famous diamond studded sword and scabbard is said to be worth $1,250,000 and an emerald bedecked silver vase with one of the stones of such size that the shah's numerous titles were engraved on it, is regarded as almost priceless. Among other treasures found was a block of pure amber, containing 40 cubic inches, which is said to have dropped from the skies on the tomb of Mahomet.

Dangers of Pneumonia.

A cold at this time if neglected is liable to cause pneumonia which is so often fatal, and even when the patient has recovered the lungs are weakened, making them peculiarly susceptible to the development of consumption. Foley's Honey and Tar will stop the cough, heal and strengthen the lungs and prevent pneumonia. Lagrippe coughs yield quickly to the wonderful curative qualities of Foley's Honey and Tar. There is nothing else "just as good." J. W. McCollum & Co.

Willing To Have Hair Cut.

London, March 16.—As an indication of the length to which women suffragists are willing to go in order to obtain admission to the house of commons where they may make demonstration, Mrs. Martin, the new secretary of the woman's political union declares they are willing to have their hair cut. When asked if the suffragists would also adopt male attire, the secretary refused to answer the question.

Clears the Complexion.

Orino Laxative Fruit Syrup stimulates the liver and thoroughly cleanses the system and clears the complexion of pimples and blotches. It is the best laxative for women and children as it is mild and pleasant, and does not gripe or sicken. Orino is much superior to pills, aperient waters and all ordinary cathartics as it does not irritate the stomach and bowels. J. W. McCollum & Co.

LA GRIPPE

Pneumonia follows La Grippe but never follows the use of

FOLEY'S Honey and Tar

It stops the Cough and heals the lungs. Prevents Pneumonia and Consumption.

Mr. G. Vacuum, of 157 Osgood St., Chicago, writes: "My wife had la grippe and it left her with a very bad cough on her lungs which [illegible] completely."

BUSINESS CARDS

DR. ROBT. C. BOWERS,
DENTIST.
Office in Miller Law Exchange.
Office Phone No. 255; Residence No. 186

DR. J. H. ALDERMAN,
DENTIST.
Over Dutton & Co' Bank. Gainesville

DR. DeVERE B. MORRIS,
....DENTIST....
Office over Marcus Endel's. Phone 79- rings

J. A. CARLISLE,
ATTORNEY AT LAW
And Solicitor in Equity

Real Estate, Conveyancing and General Practice. All business promptly attended to. Office next door to Sun office. GAINESVILLE, FLORIDA.

FERDINAND BAYER,
ATTORNEY AT LAW,
GAINESVILLE, - - FLORIDA.

Can sell you city property, (improved and unimproved), phosphate, trucking and farming lands. Send him a list of what you offer for sale. 2142m

W. E. BAKER,
ATTORNEY-AT-LAW,
...SOLICITOR IN CHANCERY...
GAINESVILLE, Alachua Co., FLA.
Office in Endel Block.

T. B. ELLIS, JR.,
ATTORNEY-AT-LAW.
GAINESVILLE, - - FLORIDA

GOOD BREAD AIDS DIGESTION

And keeps one relieved of "that tired feeling" which heavy, soggy bread is bound to create.

IT's YOUR OWN FAULT.

If you do not keep good, wholesome Bread on your table, for it is made fresh every day and delivered at your door by

KEYSTONE BAKERY,
Phone 165. R. T. SCHAFER, Prop.

ALACHUA COUNTY....

Alachua county is 806,400 acres in area, has 248 miles railroad, 900 miles wagon road, 56 postoffices, 123 public schools, 27 phosphate plants, 20 saw mills, $75,000 court house, four newspapers, and produces corn, cotton, rice, sugar, oats, rye, potatoes, pineapples, oranges, peaches, pears, plums, pecans, and all kinds of vegetables

Gainesville, the County Seat...

Has fourteen churches, two public schools, the University of Florida, private schools, three newspapers United States land office, the best water, fire alarm system, electric and gas lights, two ice factories, machine shops, three wood factories, cotton gin, two moss factories, three railroads, two fertilizer manufacturing companies, one fiber manufactory, one rectifying turpentine plant, two banks, and well stocked stores embracing everything in the commercial line.

The Florida Fruit and Truck Grower

L. J. BRUMBY, Editor and Prop'r,
OCALA, FLA.

One Year.......................$1.00
Single copies...................10

A handsomely illustrated magazine devoted especially to the interests of the fruit and vegetable growers of Florida.

A special trial subscription of six months will be sent on receipt of 25 cents. Stamps taken

BROWN HOUSE
BARBER SHOP
EARNEST PAPY, Prop.

Tonsorial work of all kinds executed promptly and in an up-to-date manner.

Nothing but first-class workmen employed.

A shareof the public patronage solicited.

CLYDE STEAMSHIP COMPANY

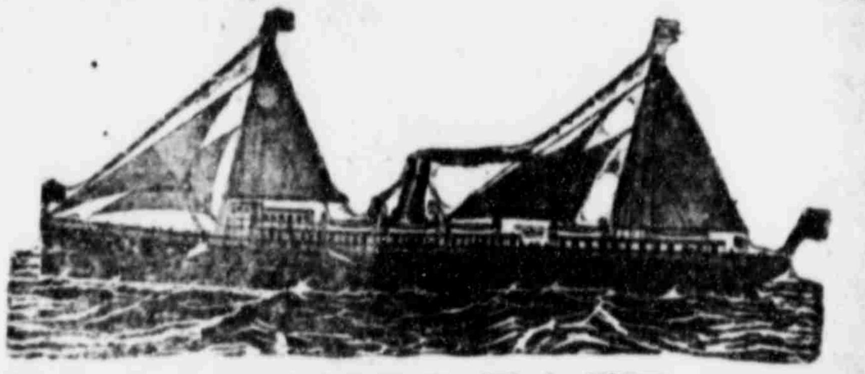

FOUR SAILINGS EACH WEEK
BETWEEN
Jacksonville and New York,
Calling at CHARLESTON, S. C., both ways.

The Finest Steamships in the Coastwise Service

Clyde New England and Southern Lines

Freight Service Between JACKSONVILLE, BOSTON and PROVIDENCE and All Eastern Points.
Calling at Charleston both ways.

SEMI-WEEKLY SAILINGS
Southbound..............................From Lewis' Wharf, Boston
Northbound..................From Foot of Catherine st., Jacksonville

Clyde St. Johns River Line
Between JACKSONVILLE and SANFORD
Stopping at Palatka, Astor, Beresford (DeLand), and Intermediate Landings on St. Johns River.

Steamers "CITY OF JACKSONVILLE" and "FRED'K DE BARY"
Are appointed to sail as follows: Leave Jacksonville, daily except Saturdays, at 3:30 p. m. Returning, leave Sanford, daily except Sundays, at 9:30 a. m.

Southbound. Read down	SCHEDULE	Northbound Read up
Leave 3:30 pm	Jacksonville	Arrive 2:00 am
8:45 pm	Palatka	Leave 8:00 pm
3:00 am	Astor	8:30 pm
	Beresford (DeLand)	1:30 pm
Arrive 8:30 am	Sanford	9:30 am
10:00 am	Enterprise	10:00 am

PASSENGER AND TICKET OFFICE, 122 W. BAY ST., JACKSONVILLE

F. M. IRONMONGER, JR., A. G. P. A. Jacksonville, Fla.
JOHN PENDREL, T. P. A., Jacksonville, Fla.
A. C. HAGERTY, G. E. P. A., Pier 36 N. R., New York.
O. H. TAYLOR, P. T. M.,
C. C. BROWN, G. P. A.,
290 Broadway, New York.
L. D. JONES, T. F. A., Jacksonville, Fla.
L. S. SCROBLE, C. A., Leesburg, Fla.
W. G. COOPER, JR., F. A., Jacksonville, Fla.
CLYDE MILNE, G. F. A., Pier 36 N. R., New York.
C. P. LOVELL, Agent, Jacksonville Fla.

Florida East Coast Railway

Local Time Card No. 69. In Effect January 9, 1907.

SOUTHBOUND—READ DOWN. NORTHBOUND—READ UP.

No. 89 Daily B	No. 35 Daily B	No. 29 Daily B	No. 23 Daily A	STATIONS	No. 78 Daily B	No. 74 Daily A	No. 28 Daily B	No. [illegible] Daily D
8 20PM	4 20PM	9 20AM	8 00AM	Lv Jacksonville Ar	7 30PM	7 40PM	7 40AM	[illegible]
	4 28PM	9 28AM		" South Jacksonville Lv	7 22PM		7 32AM	
9 30PM	5 40PM	10 40AM	9 10AM	" St. Augustine "	6 20PM	6 40PM	6 50AM	[illegible]
	6 18PM	11 18AM		" Hastings "	5 36PM		5 42AM	
10 18PM	6 30PM	11 35AM	9 50AM	Lv East Palatka Lv	5 20PM	5 42PM	5 25AM	[illegible]
10 45PM	7 00PM	12 00N	10 15AM	Ar Palatka Lv	4 55PM	4 55PM	5 00AM	[illegible]
9 50PM	4 55PM	11 10AM	9 25AM	Lv Palatka Ar	7 00PM	7 00PM	5 55AM	[illegible]
	7 55PM	12 55PM		Ar San Mateo Lv	1 05PM			
8 00PM	1 05PM	7 55AM	7 55AM	Lv San Mateo Ar	7 55PM		7 45AM	[illegible]
	7 34PM	12 23PM		Lv Bunnells Lv	4 22PM		4 29AM	
	7 42PM	12 30PM		" Dupont "	4 14PM		4 21AM	
	8 22PM		11 10AM	" Ormond Hotels "		4 28PM		
11 40PM	8 32PM	12 57PM	11 20AM	" Ormond "	3 42PM	4 15PM	3 49AM	[illegible]
11 51PM	8 46PM	1 08PM	11 30AM	" Daytona "	3 29PM	4 07PM	3 36AM	[illegible]
	8 58PM	1 18PM		" Port Orange "	3 17PM		3 24AM	
12 20AM	9 20PM	1 38PM	11 55PM	Ar New Smyrna Lv	2 55PM	3 35PM	3 00AM	[illegible]
10 21AM		4 24PM		Ar Lake Helen Lv	12 45PM		6 35PM	
10 39AM		4 27PM		" Orange City "	12 35PM		6 19PM	
10 45AM		4 40PM		" Orange City Junct "	12 30PM		6 10PM	
12 30AM	9 30PM	1 48PM	12 05PM	Lv New Smyrna Ar	2 45PM	3 25PM	2 30AM	[illegible]
	9 57PM	2 18PM		" Oak Hill Lv	2 18PM		2 25AM	
1 30AM	10 38PM	2 35PM	12 56PM	Ar Titusville Lv	1 45PM	2 39PM	1 43AM	[illegible]
10 50AM	10 50AM	5 50PM	5 50PM	Ar Sanford Lv	11 35AM		6 35PM	
	6 35PM	11 35AM		Lv Sanford Ar	5 10PM	5 50PM	10 50AM	[illegible]
1 30AM	10 38PM	2 55PM	12 56PM	Lv Titusville Ar	1 45PM	2 39PM	1 43AM	[illegible]
	11 20PM	3 21PM		" Cocoa Lv	1 10PM		1 00AM	
2 08AM	11 25PM	3 35PM	1 32PM	" Rockledge "	1 06PM	2 00PM	12 56AM	[illegible]
	12 00nt	4 04PM		" Eau Gallie "	12 37PM		12 22AM	
	12 11AM	4 14PM		" Melbourne "	12 27PM		12 11AM	
	12 53AM	4 55PM		" Sebastian "	11 47AM		11 27PM	
	1 45AM	5 45PM		" St. Lucie "	11 00AM		10 35PM	
4 20AM	2 00AM	6 00PM	3 30PM	" Fort Pierce "	10 55AM	12 15PM	10 30PM	[illegible]
	2 25AM	6 23PM		" Tibballs "	10 22AM		9 56PM	
	2 30AM	6 27PM		" Eden "	10 19AM		9 52PM	
	2 35AM	6 31PM		" Jensen "	10 14AM		9 47PM	
	2 46AM	6 41PM		" Stuart "	10 05AM		9 37PM	
	3 14AM	7 08PM		" Hobe Sound "	9 40AM		9 11PM	
	3 33AM	7 25PM		" West Jupiter "	9 23AM		8 50PM	
6 05AM	4 10AM	8 00PM	5 00PM	Ar West Palm Beach "	8 50AM	10 35AM	8 15PM	[illegible]
6 15AM	4 45AM	8 20PM	5 20PM	Lv Palm Beach "	8 35AM	10 20AM	8 00PM	[illegible]
6 25AM	5 00AM	8 35PM	5 35PM	" West Palm Beach Ar	8 15AM	10 00AM	7 40PM	[illegible]
	5 28AM	9 00PM		" Boynton Lv	7 48AM		7 13PM	
	5 38AM	9 10PM		" Delray "	7 38AM		7 03PM	
	6 33AM	10 01PM		" Fort Lauderdale "	6 50AM		6 09PM	
	6 42AM	10 10PM		" Dania "	6 42AM		6 00PM	
	6 54AM	10 21PM		" Hallandale "	6 30AM		5 46PM	
	7 19AM	10 46PM		" Lemon City "	6 08AM		5 19PM	
8 30AM	7 30AM	10 55PM	7 25PM	Ar Miami Lv	6 00AM	8 15AM	5 10PM	[illegible]
	8 00AM			Lv‡ Miami ‡Ar			3 00PM	
	10 30AM			Ar‡ Homestead ‡Lv			12 30PM	

Condensed Schedules Between Jacksonville and St. Augustine.

	No. 23 A Daily	No. 29 B Daily	No. 27 B Daily	No. 43 A Daily	No. 31 A Daily Ex. Mon.	No. 37 A Daily Ex. Mon.	No. 35 B Daily	No. 99 B Daily	No. 93 B Daily	No. 1[illegible] A Daily Ex. [illegible]
Lv Jacksonville...	8 00AM	9 20AM	11 10AM	1 50PM	3 15PM	3 45PM	4 20PM	8 20PM	8 30PM	[illegible]
Ar St. Augustine...	9 00AM	10 30AM	12 10PM	2 50PM	4 15PM	4 45PM	5 30PM	[illegible]	9 30PM	[illegible]

	No. 28 B Daily	No. 98 B Daily	No. 16 A Daily Ex. Sun.	No. 92 B Daily	No. 32 A Daily Ex. Sun.	No. 44 A Daily	No. 38 A Daily Ex. Sun.	No. 30 B Daily	No. 78 B Daily	No. 7[illegible] A Daily
Lv St. Augustine...	6 30AM	7 30AM	7 40AM	8 20AM	10 10AM	11 30AM	11 40AM	6 10PM	6 20PM	[illegible]
Ar Jacksonville....	7 40AM	8 30AM	8.40AM	9 20AM	11 10AM	12 30PM	12 40PM	7 10PM	7 30PM	[illegible]

NOTE A—Trains composed exclusively of Pullman or Parlor Cars and extra seat fare will be charged.

NOTE B—Day coaches operated on these trains on which no extra seat fare is charged.

Trains do not stop at stations at which time is not shown.

‡ Daily except Sunday.

19 Daily	17 Daily Ex Sun	[illegible]	21 Sunday Only	MAYPORT BRANCH		18 Daily	20 Sunday Only	[illegible] Daily
6 00PM	8 15AM	2 00PM	10 10AM	Lv Jacksonville Ar		7 30AM	12 40PM	[illegible]
6 05PM	8 22AM	2 08PM	10 18AM	Lv So. Jacksonville Ar		7 22AM	12 32PM	[illegible]
6 40PM	8 53AM	2 40PM	10 50AM	Lv Pablo Beach Ar		6 50AM	12 00N	[illegible]
6 45PM	8 58AM	2 45PM	10 55AM	Lv Atlantic Beach Ar		6 45AM	11 55AM	[illegible]
7 00PM	9 15AM	3 00PM	11 10AM	Ar Mayport Lv		6 30AM	11 40AM	[illegible]

PENINSULAR AND OCCIDENTAL STEAMSHIP CONNECTIONS AT MIAMI.

Close Connection Made at Miami with Steamships of the P. & O. S. S. Company.

Havana, Key West and Nassau, Bahamas.

Trains Discharge Passengers at Ship's Side. No Transfers.

These Time Tables show the times at which trains may be expected to arrive at and depart from the several stations, but their arrival or departure at the times stated is not guaranteed nor is this Company to be held responsible for any delays or any consequences arising therefrom.

For Copy of the LOCAL TIME CARD or Other Information
"SEE THE TICKET AGENT.".
J. D. RAHNER, Asst. Gen'l Pass. Agent, ST. AUGUSTINE, FLA.

MRS. COTTRELL'S WORKS.

Her Last Novel Has Been Published, and is Very Popular.

Among the novelists and authors of the country who are gaining rapid popularity is Mrs. Minnie Cottrell of Cedar Key, the last literary work of whom has created much interest. This work is a novel, "Nortin Hardin," and the story is a Florida romance of unusual interest. The book has recently been printed, and has won for the authoress much favor.

Mrs. Cottrell is now engaged compiling a story which it is said will be published in The Woman's Home Journal. It will be a story with scenes laid in North Carolina, and judging from the past literary efforts of the authoress, will prove a great success.

A Reliable Business Firm.

Messrs. Malphurs & Tuttle have acquired quite a reputation in the building line. They are responsible contractors and will build you a house from the finest to the cheapest. They have just finished two fine houses for Mr. W. M. Wilson, two for Mr. W. H. Robertson on Alachua avenue, one for J. E. Ivers on East Main street, and one for Prof. T. F. McBeath. They are now building a handsome home for Mr. W. W. Colson.

It will pay prospective builders to consult these gentlemen before closing their contracts.

The following letter explains itself. This letter was unsolicited on the part or Messrs. Malphurs & Tuttle:

"Messrs. Malphurs & Tuttle, City:

"Gentlemen—Trusting that it may not prove unacceptable to you, I take great pleasure in sending you this unsolicited testimonial of my appreciation of the promptness and very satisfactory manner in which you have carried out your contract in the erection of the eight-room house you have just completed for me on University street.

"I am delighted with the work, which, so far as I am able to judge, is first-class in every respect.

"I have never had business relations with men who, it seemed to me, were more conscientious in fulfilling their contract, or who were more pleasant and agreeable to deal with.

"If at any time a word from me can be of any assistance to you, you are at liberty to refer to me.

"Yours truly,
"TOM F. MCBEATH,
"Principal Public School."

Brokerage Firm Suspends.

New Orleans, March 16.—The suspension of Witcher, Zemurray & Co., a well known local brokerage firm, was announced Friday. Recent deals of clients on the wrong side of the market and failure of these clients President James F. Witcher as the cause of the suspension. The firm will pay all claims, remaining open today for that purpose. No statement of assets and liabilities was made public.

Horses Burned to Death.

Jackson, Miss., March 16.—Incendiaries set fire to the stock barn of the Oakley convict farm and the structure was burned to the ground. Forty-one horses were burned to death and a large quantity of feed stuff was destroyed.

Ceiling of Hall Falls.

St. Petersburg, March 16.—The ceiling of the hall in the Taurida palace where the lower house of parliament meets, collapsed at 6 o'clock Friday morning and caused widespread wreckage among the seats below.

Car Service Resumed.

Louisville, Ky., March 16—Car service which was interupted last Sunday morning by the strike of employes of the Louisville street railway company, was resumed Friday morning on all lines.

Order Is Renewed.

Rome, March 16.—The congregation of the inquisition has renewed the order of the ex-communication against Archbishop Vilatte, head of the French apostolic Catholic church.

Birds Evolved From Reptiles.

It may be a shock to some persons to learn that the birds of the present day are descendahts of reptiles. This fact has been conclusively proved by the fossil remains of creatures that form the intermediate stages between the birds of today and the reptiles of prehistoric ages. In fact, many of the birds have not yet completed their evolution, as in the case of the penguin, whose wings are merely rudimentary, absolutely inadequate for flying purposes and useful only as a means of propelling these awkward creatures through the water.

All careful women use

HERBINE

TRADE MARK

Woman who suffer from severe headaches, and all diseases due to a torpid liver, should not fill their stomach with calomel and other drugs.

HERBINE QUICKLY CURES Billiousness, Constipation, Chills and Fever, Dyspepsia, Malaria and all Liver Complaints.

Mrs. C. D. Philley, Marble Falls, Tex. writes: I find Herbine the best liver corrective I ever tried. It has done my family and myself a world of good. I recommend it to my friends."

- PRICE 50c. -

Ballard Snow Liniment Co.
ST. LOUIS, • MO.

Sold and Recommended by
W. M. JOHNSON, Gainesville.

Ruskin and Chrysanthemums.

Mr. Ruskin was asked if he did not admire chrysanthemums. Now, he liked nothing abnormal or artificial, and he regarded the production of chrysanthemums as an unhallowed attempt to grow flowers at a season when nature meant that there should be no flowers, and so the startling answer came, "I hate chrysanthemums."—Westminster Gazette.

Friendly Advice.

Coal Dealer—I want to insure my stock of coal. How much will I have to pay yearly on 150,000 francs' worth? Insurance Agent—Is it the same as you sent me the other day? Coal Dealer—Exactly. I. A.—Then take my advice and do not insure at all. Nothing could possibly make that coal burn.—Caricaturista.

Cheerfulness.

Cheerfulness is a sign of sanity. It is the person who has no laughter, no fun in his nature, the person who becomes morose and melancholy, who is in danger of losing his balance.—Success.

Ponce De Leon Celebration—St. Augustine.

On account of the Ponce De Leon celebration at St. Augustine, Fla., April 2nd to 4th, 1907, inclusive, the Atlantic Coast Line railway will give a special rate of one and one-third first-class fares for the round trip. For Pullman reservations and detailed information see the Atlantic Coast Line agent or write Frank C. Boylston, District Passenger Agent, Atlantic Coast Line, Jacksonville, Fla.

SEED!

CHUFAS, GOOBERS,
Peanuts, Velvet Beans.

...CORN...

Yellow Dent, White Dent,
Stowell's Evergreen,
Prolific.

Earliest Cucumber
..SEED..

Rocky Ford Cantaloupe
Seed

BEANS—All Sorts.

EVANS SEED CO.,
POSTOFFICE BLOCK.

PRISONER ESCAPES BY A RUSE.

Had Deputies to Carry Him to Mines To Locate Fake Pot of Gold.

Birmingham, Ala., March 15.—Webb Lynn, a man charged with numerous crimes in this county, and whose escape from the convict camp several months ago created a sensation, was captured and brought here from Nortonville, Ky.

Lynn's method of escape was one of the most novel in the criminal history of Birmingham. He convinced two deputies at the jail that he knew where a pot of gold was concealed in the mine in which he was working, and offered them half of the prize if they would take him unhandcuffed to the mine one night so he could show them.

The deputies yielded, and when the three got well into the mine, Lynn blew out the light, and being familiar with the mine made his escape before the deputies could recover from their surprise. He has been at large since.

Eczema, Tetter, Selt Rheum, Itch, Ring Worm, Herpes, Barbess' Itch.

All of these diseases are attended by intense itching, which is almost instantly relieved by applying Chamberlain's Salve and by its continued use a permanent core may be effected. It has, in fact, cured many cases that had resisted all other treatment. Price 25 cents per box. For sale by all druggists.

To Fight Industrial Workers.

Goldfield, Nev., March 16—Thursday night the citizens of Goldfield organized to fight the industrial workers of the world. Every mine and every store will be closed indefinitely affor 12 o'clock Friday. It is agreed that no person in Goldfield shall employ any worker who is a member of the industrial workers of the world. It has also been determined to back up the American Federation of Labor in its effort to organize the local trades. The citzens have appointed 100 special officers to patrol the city and preserve order.

A Favorite Remedy for Babies.

Its pleasant taste and prompt cures have made Chamberlain's Cough Remedy a favorite with the mothers of small children. It quickly cures their coughs and colds and prevents any danger of pneumonia or other serious consequences. It not only cures croup, but when given as soon as the croupy cough appears will prevent the attack. For sale by all druggists.

Memphis Charter Bill Passed.

Nashville, March 16.—The Memphis charter bill, over which one of the bitterest fights that has been waged in a Tennessee legiature for years, was passed by the house Friday. The effect of the bill is to abolish the city government of Memphis and gives Governor Patterson the power to appoint new city officials. Senator Carmack led the fight for the opposition. The bill had previously passed the senate.

Worked Like a Charm.

Mr. D. N. Walker, editor of that spicy journal, The Enterprise, Louisa, Va., says: "I ran a nail in my foot last week and at once applied Bucklen's Arnica Salve. No inflammation followed; the salve simply healed the wound." Heals every sore, burn and skin disease. Guaranteed at all drug stores. 25c.

Alabama Murderer Hanged.

Mobile, Ala., March 16.—At 5:55 o'clock Friday morning Andrew Thomas White, aged 28 years, was hanged for the murder of his wife on May 9 last. Death was pronounced by the physicians twelve minutes after the drop. Thomas' crime was the most brutal in the criminal annals of Mobile county.

Found at Last.

J. A. Harmon, of Lizemore, West Va., says: "At last I have found the perfect pill that never disappoints me; and for the benefit of others afflicted with torpid liver and chronic constipation, will say, take Dr. King's New Life Pills." Guaranteed satisfactory. 25c at all druggists'.

Bomb Explosion Caused Panic.

Madrid, March 16.—A panic was caused in the neighborhood of the home of Baron Zerratori, president of the Catholic League at Valencia, on Wednesday night, by the explosion of a bomb on the doorway of the baron's residence. No one was injured.

Sleeplessness.

Disorders of the stomach produce a nervous condition and often prevent sleep. Chamberlain's Stomach and Liver Tablets stimulate the digestive organs, restore the system to a healthy condition and make sleep possible. For sale by all druggists.

RHEUMATISM BREAKS DOWN THE STRONGEST CONSTITUTION

Rheumatism is caused by a sour, acid condition of the blood, brought on by chronic constipation, weak kidneys, poor digestion and a general sluggish condition of the system. Because of these irregularities the refuse and waste matters of the body are not promptly expelled, but are left to sour and ferment, producing irritating acids which are taken up by the blood and distributed to all parts of the system. This acrid matter weakens and diseases the blood so that instead of supplying the body with nourishing, healthful properties it deposits the poison with which it is loaded into the muscles, nerves, bones and joints, and Rheumatism gets complete control of the system. Some suffer almost constantly with the disease, while others have intervals of freedom, during which they live in constant dread of the next attack, when an exposure to cold or dampness or some other irregularity will cause the symptoms to return. If the cause is not removed Rheumatism will progress and reach a point where it becomes incurable, and the strongest constitution will break down. S. S. S. has been curing Rheumatism for more than forty years. It attacks the disease at its head by going down into the blood and removing every particle of the acrid matter and building up the weak, sour blood to a state of purity and richness. S. S. S. is the King of blood purifiers, just what is needed for the cure of Rheumatism. Book on Rheumatism and any medical advice sent free.

S.S.S.
PURELY VEGETABLE

THE SWIFT SPECIFIC CO., ATLANTA, GA.

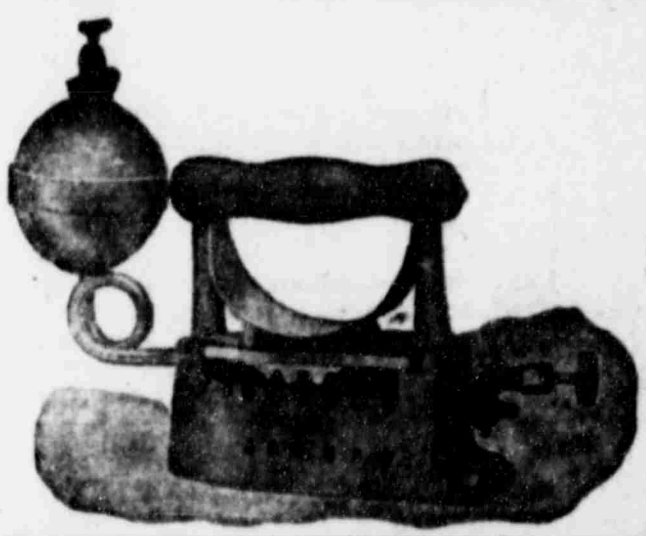

EVERY HOUSEWIFE
should buy an
IMPERIAL
SELF-HEATING FLAT-IRON

Economical and Practical.
Saves its cost in a short time.

W. E. BROWN
Archer, Florida.

JAS. M. GRAHAM, President
GEO. W. HYDE, Vice-President
H. E. TAYLOR, Cashier
LEE GRAHAM, Asst. Cashier

THE FIRST NATIONAL BAN
OF GAINESVILLE.
....UNITED STATES DEPOSITORY.

Capital.............................$50,000 00
Surplus 50,000 00

Interest Paid on Savings Accounts and Certificates of Deposit. All Bu
Transacted Promptly.
H. E. TAYLOR, Cashi

G. S. MERCHANT & CO
Retailers and Jobbers in
Staple and Fancy Groceri
Grain, Garden Seed and Fertilizers.
SOUTH SIDE SQUARE. : : GAINESVILLE, FL
Highest market price paid for Chickens, Eggs and other Produce.

A Complete stock of Hay, Corn, Oats, Flour, Bran, Meal, Cotton Seed and Rye. We handle only the VERY BEST goods at the LOWEST PRICES, and guarantee satisfaction always.

SEALED BIDS FOR CITY BONDS.

Sealed bids will be received for the purchase of twenty Municipal Bonds of the City of Gainesville, Florida, of $500.00 each, dated the 1st of February, 1907, and drawing interest at 5 per cent per annum, payable semi-annually, on the 1st day of August and February of each year, said bids to be received up to four o'clock p. m. on the 11th day of April, 1907. Right reserved to reject all bids.

W. W. HAMPTON,
Secretary of the Board of Public Works of the City of Gainesville, Florida.

NOTICE.

Notice is hereby given that application will be made to the Legislature to convene at Tallahassee, Fla., in April, 1907, for amendment of Chapter 5497, Laws of Florida, Acts of 1905, being entitled "An act extending and enlarging the territorial limits and the powers of the city of Gainesville, a municipal corporation organized and existing in Alachua county, Florida, and providing for the exercise of those powers."

Notice.

Notice is hereby given that application will be made at the Legislature to convene in April, A. D. 1907, for an amendment to charter of the town of Alachua, situated in the county of Alachua, State of Florida.

E. H. MARTIN
PRACTICAL CABINET-MAKER
208 East Main St., S.
Opposite Postoffice.

Roll-Top Desks and all kinds of Office Furniture made to order at factory prices, and satisfaction guaranteed. Call and [illegible] ordering.

UPHOLSTERI

Having just opened a shop i
building opposite the Postoffic
are prepared to do ARTISTIC
HOLSTERING on short notice.
work guaranteed to be first-class.
carry a complete line of Upholst
Goods and invite your inspection.

EDMOND GOTTESM
OPPOSITE POSTOFFICE

Alachua County Abstract
[Incorporated]
Perry M. Colson, Pres.; J. W. Blanding, V
Pres.; B. R. Colson, Sec.-Treas.
GAINESVILLE, FLA.

We do an exclusive Abstract bu
ness, with facilities for imparting F
Information concerning the Title
any and all lands in Alachua coun
All business transacted promptly.

WILLIAM ANDERS
BICYCLES an
Electrical Su
Agency for leadi
done pr

NEWS OF CITY AND COUNTY CONDENSED

Matters of General Interest Gathered by Our Reporters.

PERSONAL AND SOCIAL ITEMS

What Has Happened and What is Going to Happen Told in Short Paragraphs So That "He Who Runs May Read" it in The Sun.

Victor Hugo cigars are best.

Hot rolls for supper. City Bakery.

Smoke Victor Hugo if you want the best.

Ladies' calling cards in latest styles at Sun office.

A few newspaper files for sale. Apply at Sun office.

R. H. Holstein was in the city from Hague yesterday.

We sell typewriter ribbons at this office for 75 cents.

Drink Tetley's India and Ceylon teas of London, England.

Blank leases for sale at this office. Price $2 per hundred.

Wanted—Two small white rabbits. Address Rev. Craighill.

City taxes. Time is short. Pay today. Save your homes.

Have you tried the celebrated Zwieback? Saunders & Earle.

D. Williams of Rocky Carve was trading in the city yesterday.

In brewing Tetley's teas follow directions to obtain best results.

L. T. and W. B. Martin of Watertown were in the city yesterday.

Orion Feaster and Hal Craig of Micanopy were in the city yesterday.

For the best printed stationery at lowest prices call at The Sun office.

Jones Moran of Campville was a guest of Mr. and Mrs. Fewell yesterday.

Fine soda crackers in bulk—finer than the nicest wafer. Saunders & Earle.

Mr. Scribbs and family of Brunswick, Ga., have rented the Fewell house for a few days.

Save money—save darning. Buy hosiery from us and you will do both. L. C. Smith.

If you want what you want when you want it, go to Hyde & Tench. Nothing but shoes.

George Dyal of Monteocha was among those who spent yesterday in this city on business.

Surveyor J. W. Patton has returned from the West End, where he has been on professional business.

James May and Perry G. Ramsey of Wacahoota were among those who visited Gainesville on business yesterday.

You can't expect to have perfect puddings, desserts and ice cream unless you use Blue Ribbon, the best vanilla.

J. T. Jones, T. M. Crown and J. T. Phinney, a trio of good-natured Rocky Point truckers; were among the visitors to this city yesterday.

C. M. Gant of Newberry spent yesterday in the city. Mr. Gant is one of the popular salesmen in the employ of C. D. May, proprietor of the New York Racket.

Miss Janie Gaitskill, a charming young lady of Winchester, Ky., is in the city, a guest of her friend and schoolmate of Randolph-Macon College, Miss Irene McCreary

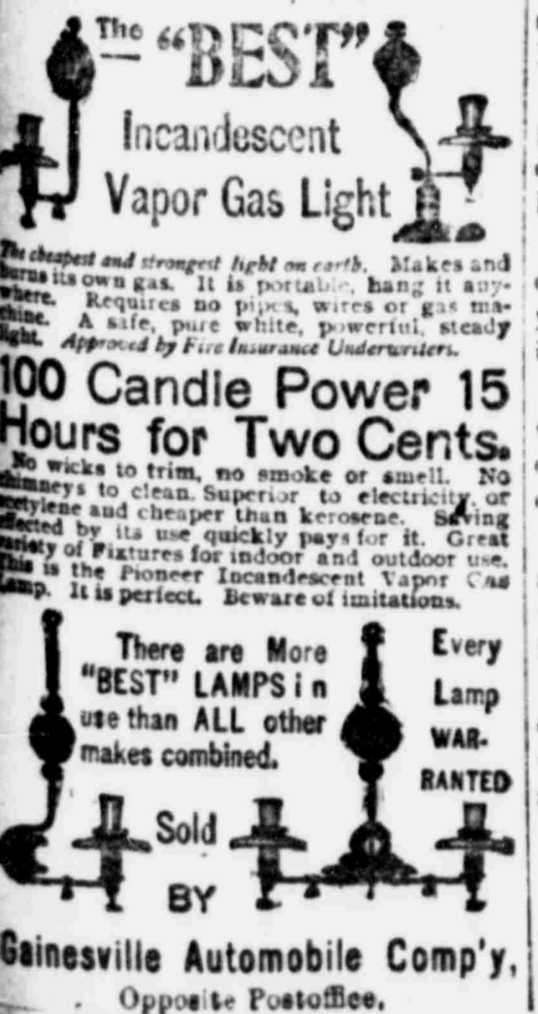

The "BEST" Incandescent Vapor Gas Light

The cheapest and strongest light on earth. Makes and burns its own gas. It is portable, hang it anywhere. Requires no pipes, wires or gas machine. A safe, pure white, powerful, steady light. *Approved by Fire Insurance Underwriters.*

100 Candle Power 15 Hours for Two Cents.

No wicks to trim, no smoke or smell. No chimneys to clean. Superior to electricity or acetylene and cheaper than kerosene. Saving effected by its use quickly pays for it. Great variety of Fixtures for indoor and outdoor use. This is the Pioneer Incandescent Vapor Gas Lamp. It is perfect. Beware of imitations.

There are More "BEST" LAMPS in use than ALL other makes combined.

Every Lamp WARRANTED

Sold BY

Gainesville Automobile Comp'y,
Opposite Postoffice.

THE S. J. THOMAS CO.

Oct. 10th, 1906.

THE S. J. THOMAS CO.,
Gainesville, Fla.:

Gentlemen—Please quote me 100 pounds Thomas' Perfected Cucumber seed and oblige

A. F. WYMAN.
Bradentown, Fla.

Oct. 13th, 1906.

MR. A. F. WYMAN,
Bradentown, Fla.:

Dear Sir—We beg to quote Thomas' Perfected Cucumber seed in 100-pound lots at 90 cents per pound—subject to stock being unsold. We hope to have your order.

Yours truly,
THE S. J. THOMAS CO.

Oct. 18th, 1906.

THE S. J. THOMAS CO.,
Gainesville, Fla.:

Gents—Your quotation of Oct. 13th received and you may book my order for 100 pounds of Thomas' Perfected Cucumber seed at 90c per pound for December shipment.

Yours truly,
A. F. WYMAN.

We have supplied Mr. Wyman with this variety of Cucumber seed for several years, and have sold it CONTINUOUSLY for TEN YEARS without a single complaint.

We will be glad to have your orders.

THE S. J. THOMAS CO.

Old papers for sale at this office.

O'Halloran Smokers, hand made, 5 cents.

Fay-Sholes typewriter for sale. Apply Sun office.

Milch cow for sale. A good milker. Apply Sun office.

Drink Tetley's India and Ceylon teas of London, England.

Only purest ingredients used in our baking. Keystone Bakery.

In brewing Tetley's teas follow directions to obtain best results.

John Holly of Arredondo was transacting business in this city yesterday.

Miss Mae Kennedy of Melrose spent yesterday with friends in Gainesville.

Desirable room for rent, with hot and cold water. Apply on premises, 303 East Liberty street.

Leon B. Thrasher, the bright young son of J. E. Thrasher of Micanopy, was in the city yesterday.

Full line National Buscuit Company's goods. Fig Newtons, Nabiscos, social teas, etc. Saunders & Earle.

Have your stationery printed at The Sun office. First-class work promptly delivered at reasonable prices is our motto.

F. M Ramsey, a well known and successful planter of the Wacahoota section, was trading in the city yesterday.

Carload horses and mules just arrived. Reasonable prices. Call and see them at our stables. Hunter & Edwards.

The magnificent Everett Grand piano now being used at the Chautauqua is offered at a great bargain. A. R. Harper.

T. J. Swearingen, the naval stores operator of Kanapaha, was in the city yesterday on a visit to his family, and incidentally trading.

Our prices enable our customers to wear the best shoes on the market at one-third less than those who buy elsewhere. L. C. Smith.

If you are interested in Gainesville and Alachua county send a copy of the Industrial Edition of The Sun to a friend in the North. Price ten cents.

Miss Ethel Sharmon of Otter Creek, one of Levy county's efficient school teachers, was in the city yesterday, and dined with Mr. and Mrs. H. P. Holstein.

Prof. A. B. Jewell, principal of the Lake City High School, was in the city yesterday, having come to the meeting of the Athafenium club of the University, of which he is a member.

O'Halloran Smokers, best Havana, 5 cents.

George Gleason, the trucker of Rocky Point, was in the city trading yesterday.

Hon. W. H. Palmer has returned from Tampa, where he has been on a professional business.

Pound-cakes, layer-cakes, kisses, cheese-straws and lady-finger always on hand. City Bakery.

Mrs. Belle Hendry Evans of Fort Myers is in the city, a guest of her friend, Mrs. E. M. Walton.

J. Nobles of Melrose was in the city yesterday. He called at The Sun office and renewed his subscription.

We would like to furnish your cake for your next reception. We make a specialty of fancy cakes. City Bakery.

Lost, between Episcopal church and Brown House, pearl broach. Finder return to Rev. Craighill and get reward.

George Taylor of Palmer, superintendent of the Gainesville Peach Orchard Company, was in the city yesterday.

Full and complete lines of low shoes for men, women and children in kid, patent kid, and patent colt. Values that will stand comparison. L. C. Smith.

A five-cent shine may ruin a five-dollar pair of shoes. Cheap polish contains acid. See that the boot-black uses Perfection or Two in One. Hyde & Tench.

Mr. and Mrs. W. O. Morris have decided to keep house, and will occupy the Morris cottage on West Mechanic street, formerly occupied by Mr. and Mrs. J. D. Stringfellow.

Mrs. T. W. Shands and Miss Laura Baird have returned from Cedar Key, where they have been for the past few days. Friends of Mrs. Shands will regret to learn that she is quite ill.

J. B. Withers of Reidsville, N. C., and R. T. Bundick, representing Church & Dwight, manufacturers of the Arm and Hammer Brand Soda, New York, are spending Sunday in the city.

The regular meeting of the Twentieth Century Club will meet with Mrs. S. T. Dell and Mrs. J. M. Dell, Jr., Monday afternoon, March 18th, at three o'clock. MRS. L. C. LYNCH, President; CLARA POUND, Corresponding Secretary.

NEW YORK RACKET

Cheapest Store on Earth.

OXFORDS! OXFORDS!

Ladies' Beautiful White Canvas Oxfords—a nobby line at prices within the reach of all. A full line of Black Oxfords in the prettiest styles made. If it's SHOES you need, you should see our line.

Men's Straw Hats

A pretty line at the right prices, in the newest styles.

Ladies' Belts

An up-to-date new line just received by Express from one of the best factories. Wash Belts and other kinds.

Something Good in Silver-plated Ware

Knives, Forks, Spoons, Sugar Spoons, Butter Knives—your choice for 12½c apiece. See the goods and you will buy.

Ladies' Summer Dress Goods

Lawns, colored and white; Laces, Embroideries and all new Summer goods in great variety.

Here is the place where your dimes count.

PHIFER BROS.,
Phifer's Corner, Gainesville, Fla.

WILSON'S

THIS NAME on your package

MEANS

Style, Quality, Price

These mean ALL to the buyer.

HEADQUARTERS for

Dress Fabrics, Laces, Embroideries, Notions, Towels, Table Linens, Etc.

RUGS, ART SQUARES, SHADES, PORTIERES, Etc.

Mrs. R. Wilson

Lost—Open-face lady's watch, plain gold case, colored dial. Leave at Sun office and receive reward.

J. Baxter Campbell, a prominent citizen of Quincy, was registered at the Brown House yesterday.

Mr. and W. H. Lee of Melrose were among those who favored Gainesville friends with a visit yesterday.

A. L. Randal, a progressive colored farmer of Hague, was in the city yesterday and renewed his subscription to The Sun.

S. C. Dell and W. T. Robarts of Alachua were in the city yesterday. They were en route home from Daytona, where they have been for the past few days.

Every man who knows the value of quality in shoes will find in the Barry Shoe all that he could wish for. We have them in all the latest cuts. L. C. Smith.

R. C. Zetrouer of Clark, a valued employe of the commissary department of the Cummer Lumber Company, was a guest of friends in this city yesterday.

Mrs. N. H. Cox and children have arrived from Lake City, and will make their future home here. They are located in the Buckman Hall of the University, where Prof. Cox is employed.

R. R. Prevatt and J. W. Moore of Graham were in the city yesterday, having come on business connected with the county tax assessor's office. Mr. Moore owns a great deal of real estate on the Santa Fe river.

Dr. and Mrs. R. A. Caswell of Alachua were in the city for a few hours yesterday. They were en route home from Orlando, where Dr. Caswell went as a representative of Alachua lodge, Knights of Pythias, to the Grand Lodge. He reports a fine meeting, largely attended, and one of the most instructive he has ever attended.

OTHER NEWS ITEMS ON PAGE 3

Miss N. Norton

Novelties, Books, Stationery Souvenirs, Sheet Pictures and Picture Frames .....

206 East Liberty Street,
GAINESVILLE

The Continen

CAFE-RESTAURANT.

Corner EAST MAIN and UNIO
Conveniently located next do
Postoffice, on the Square.

COLD DRINKS OF ALL KI

Oysters, Steaks and Short
our Specialty.

Coffee the best. Everythi
nice. Game cooked to or
for sportsmen.

OPEN EARLY and

JEFF SIMON

DEALER IN

Fresh Saltwater

and OYSTERS

(In rear of Furniture Compa

GAINESVILLE, - - FLO

I am now prepared to accommo
the trade with the best the ma
affords in this line. Phone 126.

T. F. THOMAS UNDERTAKING CO.

FULL LINE OF NEW GOODS....

AGENTS FOR

MONUMENTS, TOMBS
and IRON FENC

☞ See our samples.

Personal atten
this line. Mail
promptly